

7355

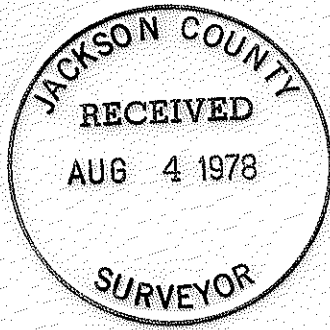

FD. 3/4" PIPE MARKING THE E. 1/4 SEC. 5



REGISTERED
PROFESSIONAL
LAND SURVEYOR

Lloyd R. Moffit

OREGON
JULY 17, 1970
LOYD R. MOFFIT
944

LEGEND:

- = FOUND MONUMENT AS SHOWN
- ◐ = FOUND 5/8" PIN ON R/W LINE
- = SET 5/8" PIN WITH PLASTIC CAP STAMPED, MOFFIT 944

BASIS OF BEARINGS:

WEST EVANS CREEK ROAD, SURVEY NO. 5317

PLAT OF SURVEY FOR

HAROLD M. GELDERMAN

BEING A PORTION OF THE N. E. 1/4 OF THE S. E. 1/4 OF SECTION 5, TOWNSHIP 35 SOUTH, RANGE 4 WEST, WM. JACKSON CO. OREGON
 SCALE: 1" = 200'
 DATE: JUNE, 1978
 PREPARED BY: FRIAR - MOFFIT SURVEYING CO. MEDFORD, OREGON

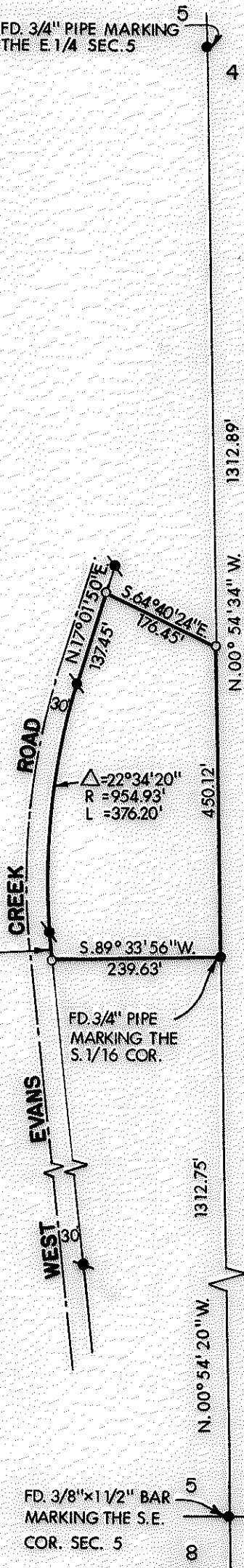

FD. 3/8"x1 1/2" BAR MARKING THE S.E. COR. SEC. 5

7355

7355

SURVEY NO. 7355

SURVEY NARRATIVE TO COMPLY WITH O.R.S. 209.250

SURVEY FOR: HAROLD M. GELDERMAN
9286 WEST EVANS CREEK ROAD
ROGUE RIVER, OREGON 97537

LOCATION: BEING A PORTION OF THE NORTHEAST ONE-
QUARTER (1/4) OF THE SOUTHEAST ONE-
QUARTER (1/4) OF SECTION 5, TOWNSHIP
35 SOUTH, RANGE 4 WEST, WILLAMETTE
MERIDIAN, JACKSON COUNTY, OREGON.

PURPOSE: TO SURVEY AND MONUMENT THAT CERTAIN
PARCEL OF LAND DESCRIBED IN INSTRUMENT
NO. 77-17812, PARCEL NO. 2, JACKSON
COUNTY OFFICIAL RECORDS.

PROCEDURE: SINCE VARIOUS SURVEYS IN THE PAST HAVE
USED THE 3/4" PIPE AT THE SOUTH ONE-
SIXTEENTH (1/16) ON THE EAST LINE OF
SAID SECTION 5, I USED IT ALSO. THE
ANGLE AS SHOWN ON SURVEY NO. 3766 WAS
USED FOR THE SOUTH LINE OF THIS PARCEL.

SMALL DISCREPANCIES WERE FOUND TO EXIST
BETWEEN RIGHT-OF-WAY PINS AS SHOWN ON
SURVEY NO. 5317. NO ATTEMPT WAS MADE
TO CORRECT THEM.

DATE: JUNE, 1978

FRIAR-MOFFIT SURVEYING CO.

