

7354

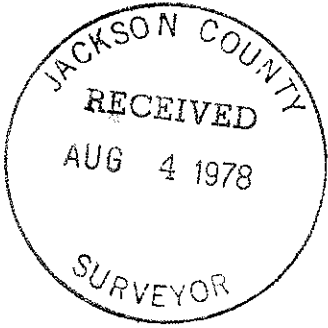

7354

7582

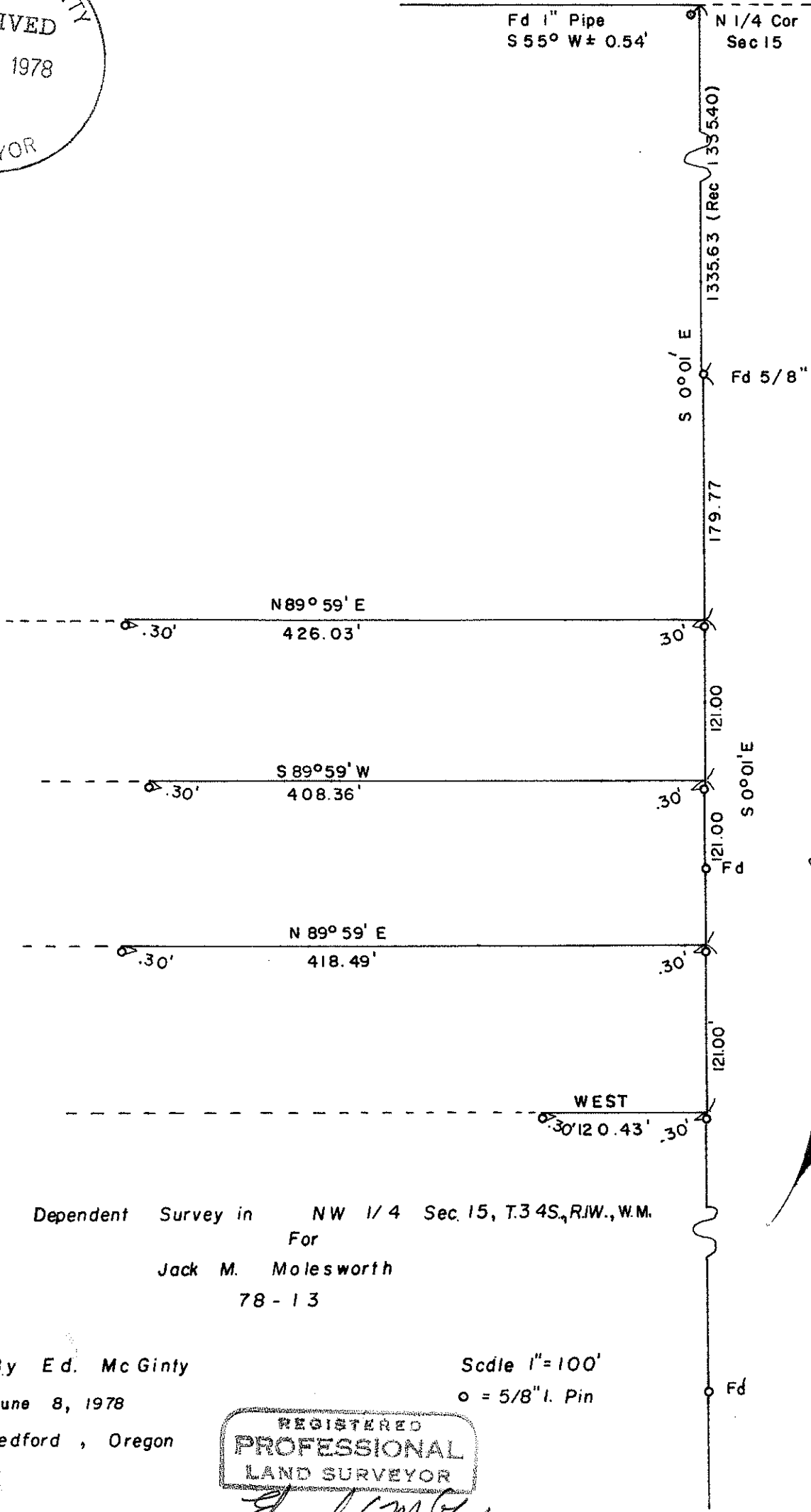

Dependent Survey in NW 1/4 Sec. 15, T.34S., R.1W., W.M.
 For
 Jack M. Molesworth
 78 - 13

By Ed. McGinty
 June 8, 1978
 Medford, Oregon

Scale 1" = 100'
 o = 5/8" I. Pin

REGISTERED
 PROFESSIONAL
 LAND SURVEYOR

Edward A. McGinty

OREGON
 JULY 10, 1953
 EDWARD A. MCGINTY
 301

7354

SURVEY NO. 7354

SURVEY NARRATIVE TO COMPLY WITH O.R.S. 209-250

Survey for: Mr. Jack Molesworth 78-13
701 Heinz St.
Berkeley, Calif 94710

Survey by: Edward A. McGinty, R.S.
Medford, Or
June, 1978

Basis of Bearing: Previous Survey for Dean Collins, S0°01'E.

Location NW 1/4 of Sec. 15, T34S, R1W, WM

Precedence of Survey:

This survey is dependent on alignment for the North-South center line of Sec. 15, as shown of previous survey.

Found the North 1/4 corner of Sec. 15 had been removed, apparently during re-construction of fence, used previous survey data and references to the 1/4 cor., falls near East edge of steel fence post set in concrete, from which an 1 in. iron pipe, 12 ins. high bears approx. S.55°W., 0.54 ft.

Remeasured the southerly line, found monuments as shown, monuments set 0.3 ft. south from preliminary field caluc., said monuments being 5/8 in. x 24 in., and set approx. flush with the surface.

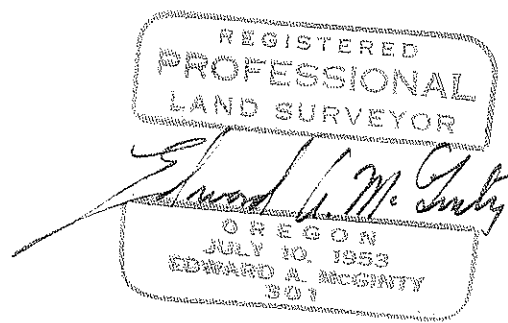
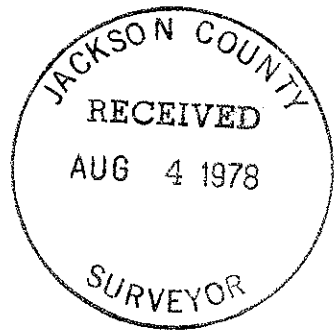

7354