

7352

# MINOR LAND PARTITION

LOCATED IN  
LOT 1, BLOCK 1, MEADOW SLOPE SUBDIVISION, IN D.L.C. NO. 69, SECTION 25, TOWNSHIP 38 SOUTH, RANGE 1 WEST, WILLAMETTE MERIDIAN, CITY OF TALENT, JACKSON CO. OREGON

FOR: DANIEL Z. MICKEY  
525 BIGHAM ROAD  
EAGLE POINT, OREGON 97524

### SURVEYORS CERTIFICATE:

I, LARRY J. FRIAR, REGISTERED PROFESSIONAL LAND SURVEYOR OF THE STATE OF OREGON, HEREBY CERTIFY THAT THIS MAP CORRECTLY REPRESENTS A SURVEY MADE BY ME OR UNDER MY DIRECTION IN CONFORMANCE WITH THE REQUIREMENTS AND REGULATIONS OF THE STATE OF OREGON.



### APPROVAL:

BY: Karen Sinclair DATE: 7-28-78  
CITY OF TALENT PLANNING DEPT.

BY: Walter J. Marguere DATE: 7-27-78  
CITY OF TALENT ENGINEER

BY: Oliver T. Lewis DATE: 7/28/78  
CITY OF TALENT RECORDER

### RECORDERS CERTIFICATE:

FILED FOR RECORD THIS 31 DAY OF July, 1978, AT 11:22 O'CLOCK A. M. AND RECORDED IN VOLUME 2 AT PAGE 40 OF "MINOR LAND PARTITIONS" IN JACKSON COUNTY, OREGON.

Kat Watson COUNTY CLERK  
Martha Baker DEPUTY

### PREPARED BY:

**FRIAR-MOFFIT SURVEYING CO.**  
721 WEST TENTH STREET  
MEDFORD, OREGON 97501

DATE: JUNE, 1978  
SCALE: 1" = 50'

BASIS OF BEARINGS: MEADOW SLOPE SUBDIVISION  
LEGEND:

- = SET 5/8" PIN WITH PLASTIC CAP STAMPED, FRIAR PLS 961
- = FOUND MONUMENT AS SHOWN

7352

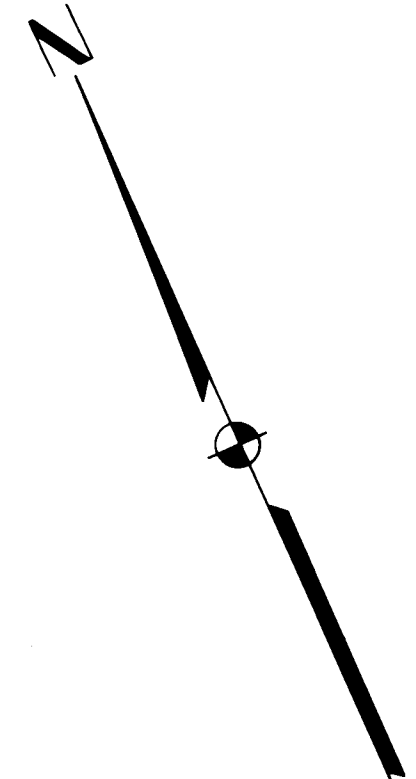
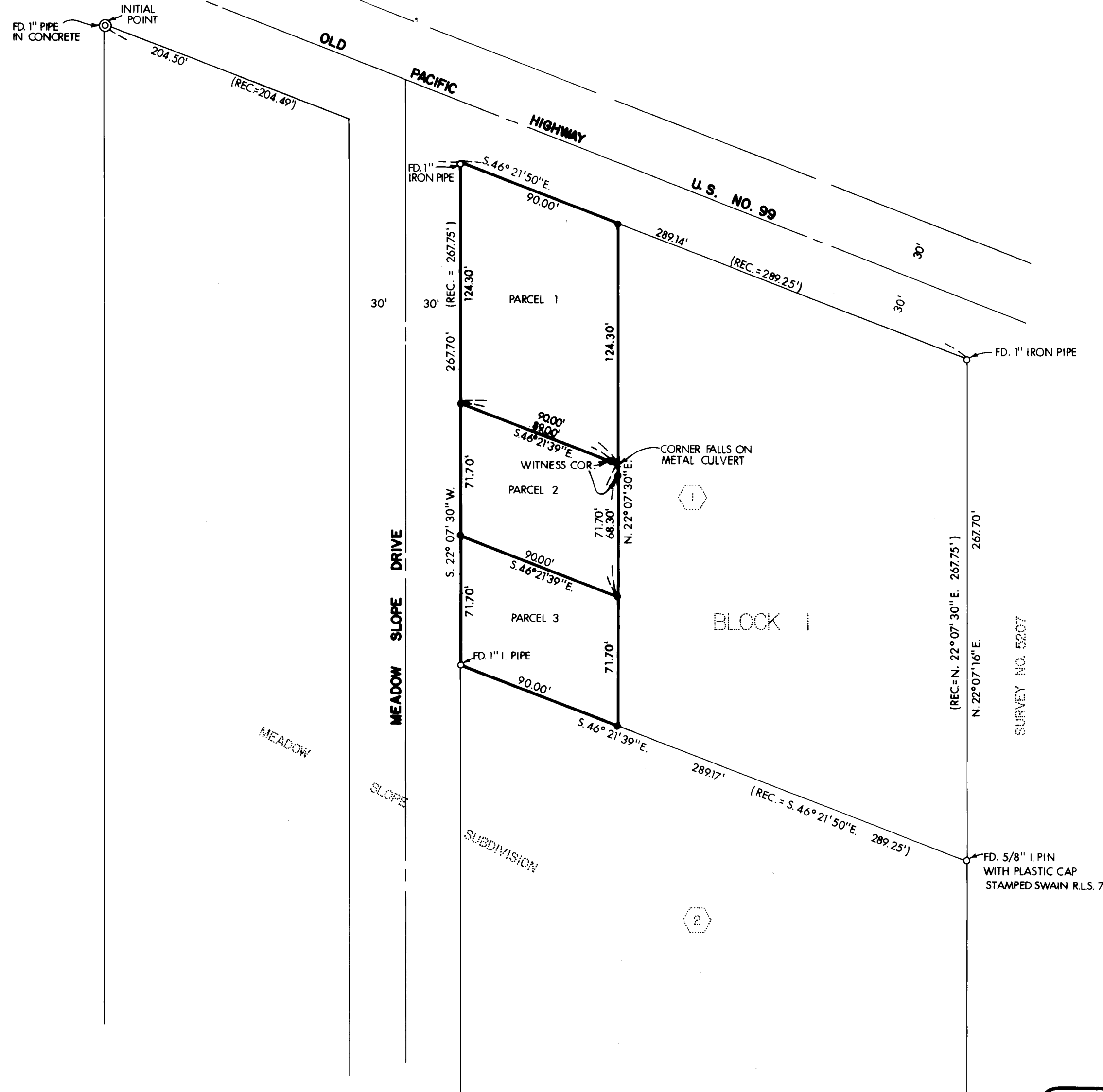

(T.L.3200) S25c 38 1w