

7347

MAJOR LAND PARTITION

BEING A PORTION OF
THE SOUTHWEST ONE-QUARTER OF THE SOUTHWEST ONE-
QUARTER OF SECTION 11, TOWNSHIP 35 SOUTH, RANGE 4
WEST, WILLAMETTE MERIDIAN, JACKSON CO., OREGON

FOR: **ROCKY WARDLE**
9495 EAST EVANS CREEK ROAD
ROGUE RIVER, OREGON 97537

APPROVAL:

APPROVED BY THE JACKSON COUNTY PLANNING COMMISSION

BY: Paul M. Nelson DATE: July 26, 1978

SURVEYORS CERTIFICATE:

I, LOYD R. MOFFIT, REGISTERED PROFESSIONAL LAND SURVEYOR OF THE STATE OF OREGON, HEREBY CERTIFY THAT THIS MAP CORRECTLY REPRESENTS A SURVEY MADE BY ME OR UNDER MY DIRECTION IN CONFORMANCE WITH THE REQUIREMENTS AND REGULATIONS OF THE STATE OF OREGON.

REGISTERED
PROFESSIONAL
LAND SURVEYOR

Lloyd R. Moffit
OREGON
JULY 15, 1970
LOYD R. MOFFIT
948

OWNERS CERTIFICATE:

I, ROCKY WARDLE DECLARE THAT I AM THE OWNER IN FEE SIMPLE OF THE LAND SHOWN HEREON AND THAT I HAVE CAUSED SAID LAND TO BE SURVEYED AND MAPPED FOR THE PURPOSE OF CREATING A PRIVATE ROAD TO PROVIDE ACCESS TO PARCELS NUMBERED 1, 2, 3, 4 AND 5 AS SHOWN HEREON.

Rocky Wardle
ROCKY WARDLE

STATE OF OREGON } S.S.
COUNTY OF JACKSON }
BEFORE ME THIS 26 DAY OF July, 1978, PERSONALLY APPEARED THE ABOVE
NAMED ROCKY WARDLE, AND ACKNOWLEDGED THE FOREGOING INSTRUMENT TO BE HIS VOLUN-
TARY ACT AND DEED.
MY COMMISSION EXPIRES THE 16 DAY OF January, 1983

Caroline Larimer
NOTARY PUBLIC OF OREGON

RECORDERS CERTIFICATE:

FILED FOR RECORD THIS 26 DAY OF July, 1978 AT 2:59
O'CLOCK P.M. AND RECORDED IN VOLUME 18 AT PAGE 45 OF
'MAJOR PARTITIONS' IN JACKSON COUNTY, OREGON.

Rat Watson Betty Key
COUNTY CLERK DEPUTY

PREPARED BY:

FRIAR-MOFFIT SURVEYING CO.
721 WEST TENTH STREET
MEDFORD, OREGON 97501

DATE: JULY, 1978
SCALE: 1"=100'

BASIS OF BEARINGS: SURVEY NO. 5332
LEGEND:

- =SET 5/8" PIN WITH PLASTIC CAP STAMPED, MOFFIT 944
- =FOUND 5/8" IRON PIN
- ⊙=FOUND MONUMENT AS SHOWN

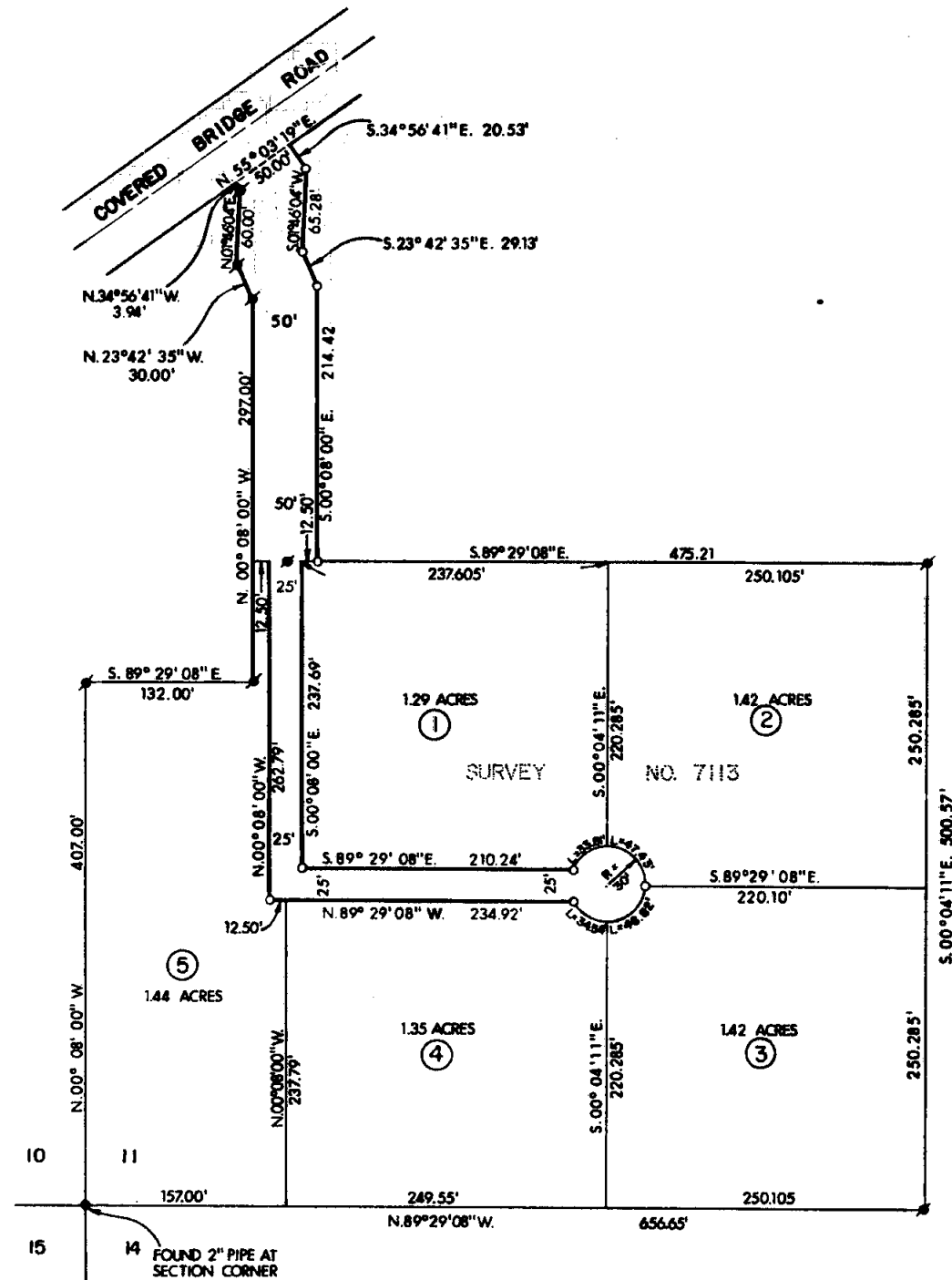
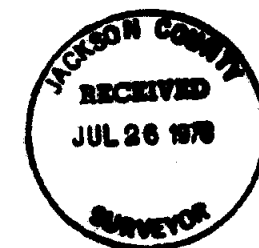

7347 78-184