

7344

N
SCALE 1"=200'

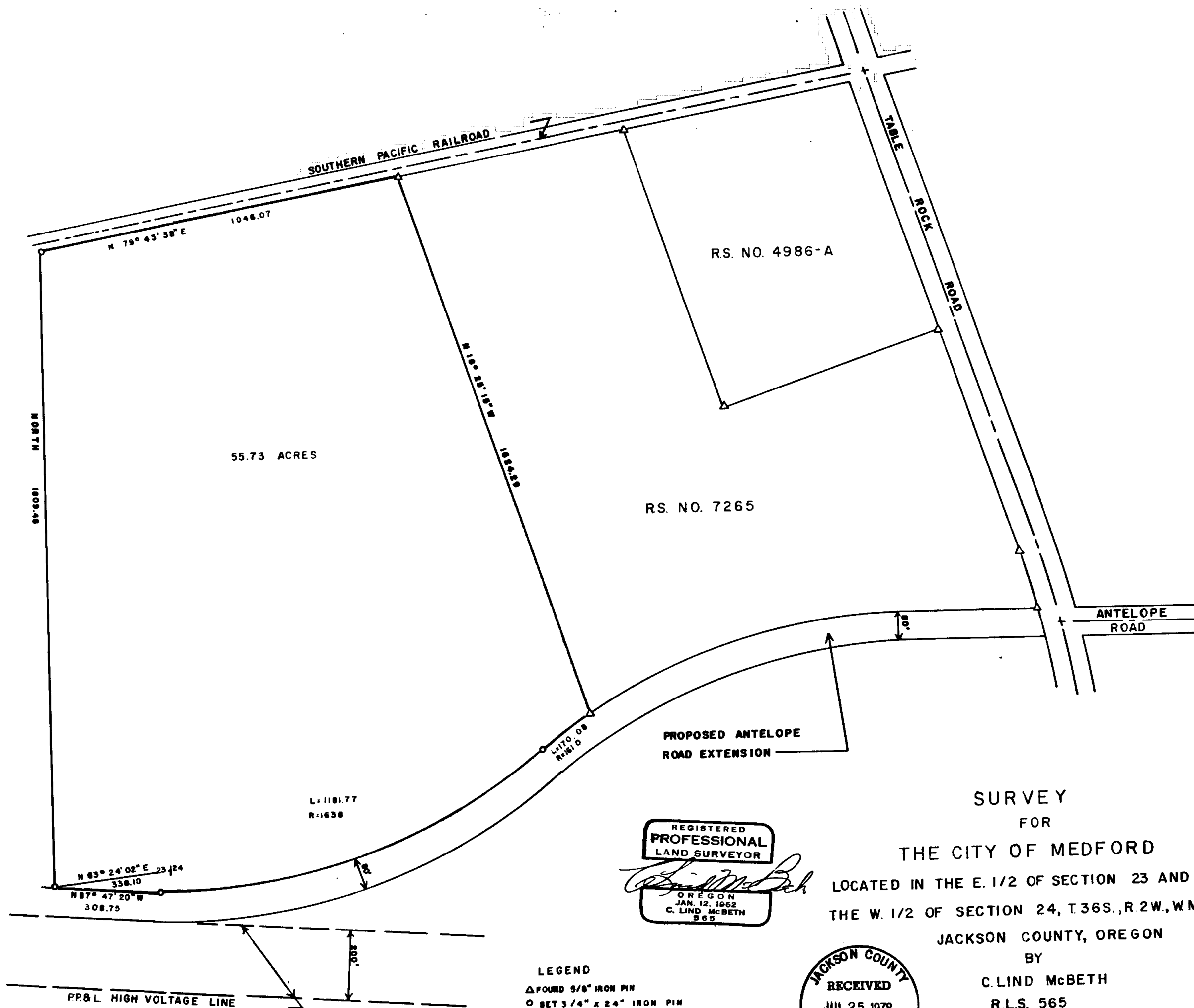

0
1
2
3
4
5
6
10 SCALE

REGISTERED
PROFESSIONAL
LAND SURVEYOR

C. Lind McBeth

OREGON
JAN. 12, 1962
C. LIND MCBETH
965

SURVEY
FOR
THE CITY OF MEDFORD
LOCATED IN THE E. 1/2 OF SECTION 23 AND
THE W. 1/2 OF SECTION 24, T.36S., R.2W., W.M.,
JACKSON COUNTY, OREGON
BY
C. LIND MCBETH
R.L.S. 565
JULY 3, 1978

JACKSON COUNTY
RECEIVED
JUL 25 1978
SURVEYOR

LEGEND
△ FOUND 5/8" IRON PIN
○ SET 3/4" x 24" IRON PIN
BASIS OF BEARING - R.S. NO. 4986 A

(G.L. 300) S24 36 2W

7344

7344

SURVEY NARRATIVE TO COMPLY WITH ORS 209-250

SURVEY FOR: City of Medford
City Hall, Medford, Oregon 97501

DATE: July 1978

SURVEY LOCATION: E $\frac{1}{2}$ Section 23 and W $\frac{1}{2}$ Section 24, T36S R2W
Willamette Meridian

BASIS OF BEARING: R.S. #4986-A

PROCEDURE: Found pins from the above named survey and the adjacent survey on the east. Having this control, I projected the railroad right-of-way on the north boundary to the west, and using the PP&L right-of-way on the south, I projected that line westerly enough to encompass an area of 55.7 acres as per instructions.

SURVEY BY: C. Lind McBeth #565
P. O. Box 306
Jacksonville, Oregon 97530

