

7343

# MINOR LAND PARTITION

LOCATED IN D.L.C. NUMBER 49, BEING A PORTION OF SECTION 3, TOWNSHIP 36 SOUTH, RANGE 1 WEST, WILLAMETTE MERIDIAN, CITY OF EAGLE POINT, JACKSON CO. OREGON

OWNER: **CHERIE KING**  
2911 RANDALL  
CENTRAL POINT, OREGON 97502

**APPROVAL:**

EXAMINED AND APPROVED THIS 20 DAY OF JULY 1978

*Robert Moore*  
CITY ADMINISTRATOR

**SURVEYOR'S CERTIFICATE:**

I, LOYD R. MOFFIT, REGISTERED PROFESSIONAL LAND SURVEYOR OF THE STATE OF OREGON, HEREBY CERTIFY THAT THIS MAP CORRECTLY REPRESENTS A SURVEY MADE BY ME OR UNDER MY DIRECTION IN CONFORMANCE WITH THE REQUIREMENTS AND REGULATIONS OF MINOR PARTITIONS AND THE STATE OF OREGON.

REGISTERED  
PROFESSIONAL  
LAND SURVEYOR  
*Lloyd R. Moffit*  
OREGON  
JULY 17, 1970  
LOYD R. MOFFIT  
944

**RECORDERS CERTIFICATE:**

FILED FOR RECORD THIS 24<sup>th</sup> DAY OF July, 1978 AT 1:32 O'CLOCK P. M. AND RECORDED IN VOLUME 2 AT PAGE 39 OF "MINOR PARTITIONS" IN JACKSON COUNTY, OREGON.

*Pat Watson* COUNTY CLERK  
*Ruby A. Poling* DEPUTY

**PREPARED BY:**

**FRIAR-MOFFIT SURVEYING CO.**  
721 WEST TENTH STREET  
MEDFORD, OREGON 97501

DATE: JULY, 1978  
SCALE: 1" = 100'

BASIS OF BEARINGS: SURVEY NO. 4432  
LEGEND:  
○ = SET 5/8" PIN WITH PLASTIC CAP STAMPED, MOFFIT PLS 944  
● = FOUND MONUMENT AS SHOWN

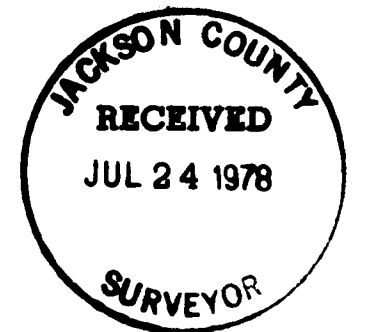

(T.L. 900) S3DB 36 1W

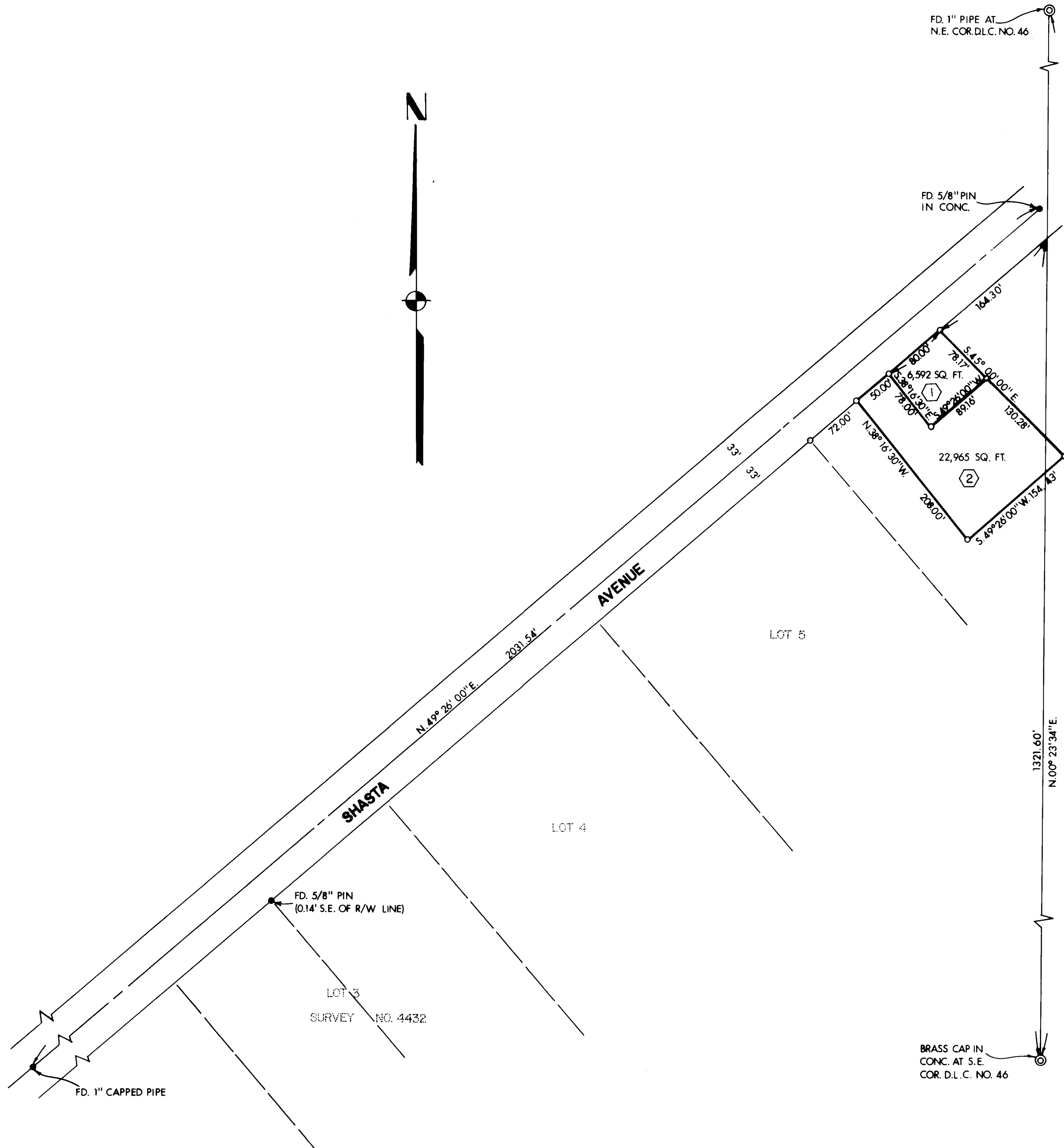

7343

78-109

7343