

7342

7342

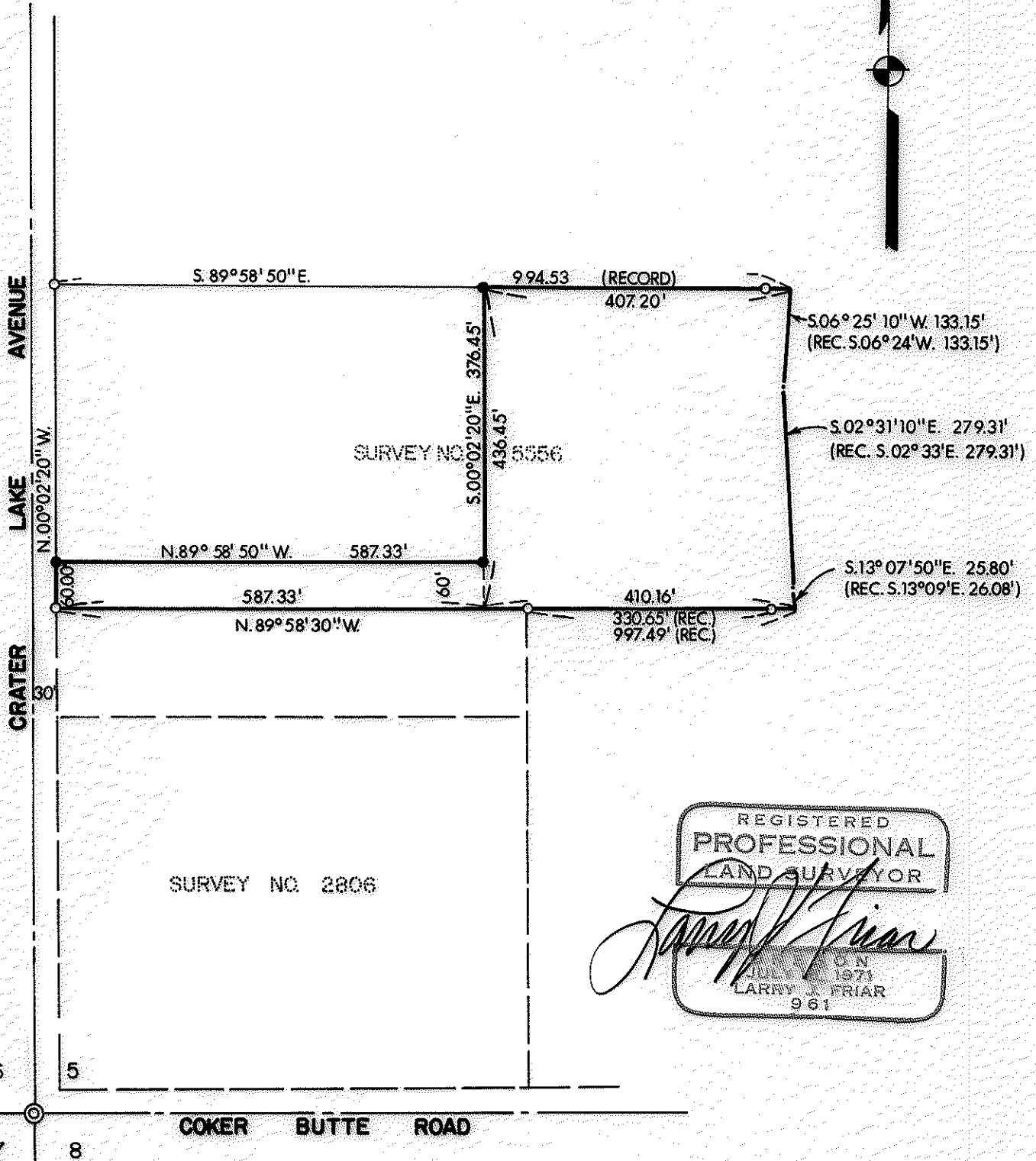

REGISTERED  
**PROFESSIONAL**  
 LAND SURVEYOR

*Larry Friar*

ON  
 JULY 1971  
 LARRY FRIAR  
 961

LEGEND:

- = SET 5/8" IRON PIN WITH PLASTIC CAP STAMPED, FRIAR 961
- = FD. 5/8" IRON PIN

BASIS OF BEARINGS:  
 SURVEY NO. 5556

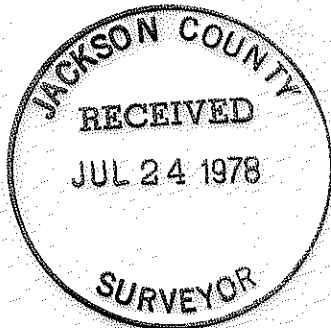

PLAT OF SURVEY

FOR

DICK BOTTJER

LOCATED IN THE S. W. 1/4 OF SECTION 5,  
 TOWNSHIP 37 SOUTH, RANGE 1 WEST, WM.  
 JACKSON CO. SCALE: 1"=200'  
 OREGON DATE: JUNE, 1978  
 PREPARED BY: FRIAR-MOFFIT SURVEYING CO.  
 MEDFORD, OREGON

SURVEY NO. 7342

SURVEY NARRATIVE TO COMPLY WITH O.R.S. 209.250

SURVEY FOR: DICK BOTTJER  
209 WEST MAIN STREET  
MEDFORD, OREGON 97501

LOCATION: SOUTHWEST ONE-QUARTER (1/4) OF SECTION  
5, TOWNSHIP 37 SOUTH, RANGE 1 WEST,  
WILLAMETTE MERIDIAN, JACKSON COUNTY,  
OREGON.

PURPOSE: TO SURVEY AND MONUMENT A 4 ACRE PARCEL  
AND 60.00 FOOT WIDE ACCESS STRIP.

PROCEDURE: THE TOTAL PROPERTY HAD BEEN SURVEYED  
PREVIOUSLY AS SHOWN BY FILED SURVEY  
NO. 5556. THE MONUMENTS SET BY THAT  
SURVEY WERE RECOVERED AND USED IN  
COMPUTING AND MONUMENTING THE PARCEL  
AS SHOWN ON THE ATTACHED MAP.

THIS IS A DEPENDANT SURVEY BASED ON  
FILED SURVEY NO. 5556.

MONUMENTS FOUND AND SET ARE AS SHOWN  
ON THE ATTACHED MAP.

DATE: JUNE 27, 1978

FRIAR-MOFFIT SURVEYING CO.

