

7338

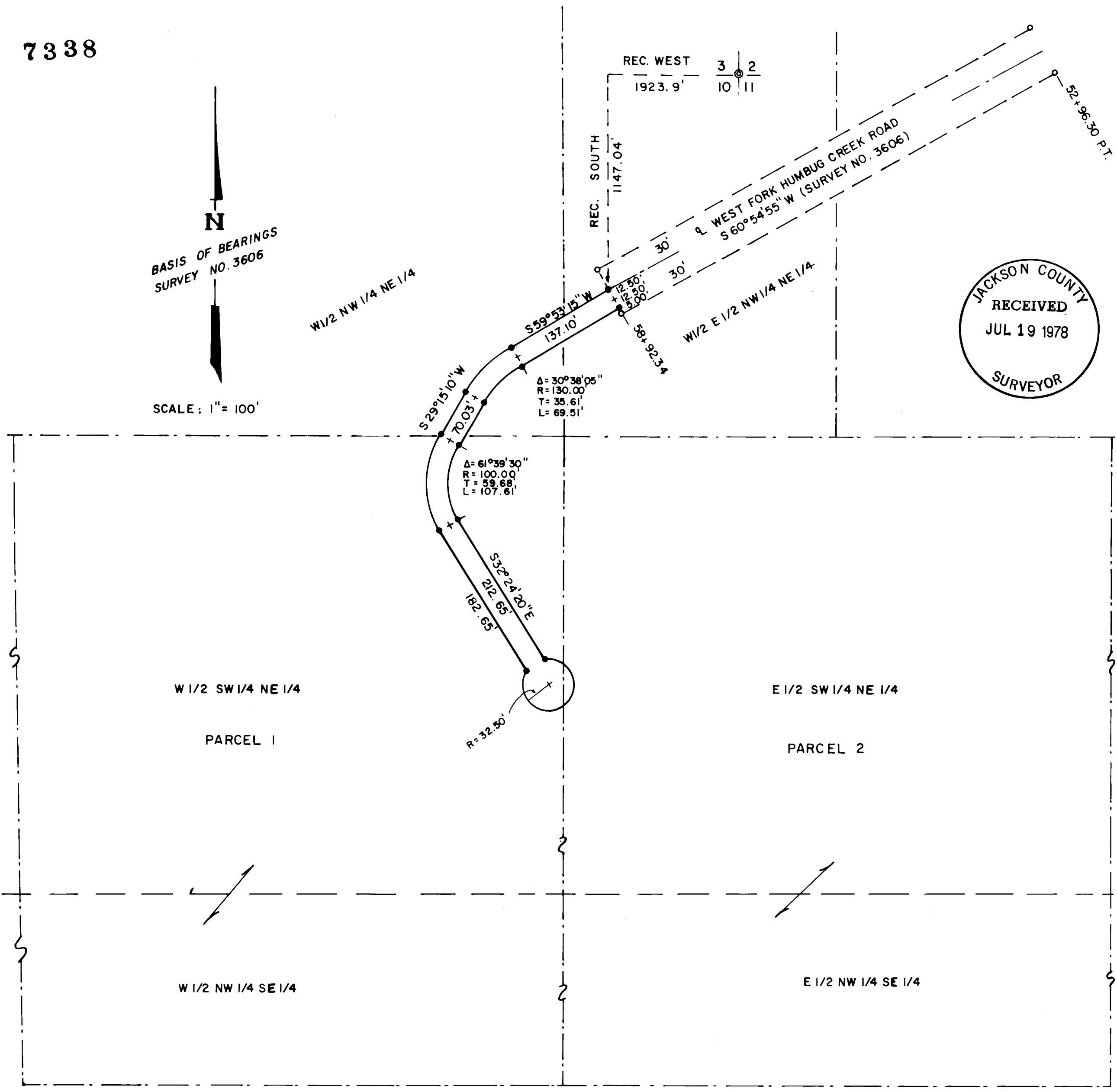

N
BASIS OF BEARINGS
SURVEY NO. 3606

SCALE: 1" = 100'

JACKSON COUNTY
RECEIVED
JUL 19 1978
SURVEYOR

MAJOR LAND PARTITION

SITUATE IN THE
NE 1/4 OF SEC. 10, T. 38 S., R. 4 W., W.M.
JACKSON COUNTY, OREGON

FOR
KENNETH R. & SHARON D. CHAPMAN
AND
JAMES M. & JEAN A. DAY

REGISTERED
PROFESSIONAL
LAND SURVEYOR
Charles H. Hurst
OREGON
OCTOBER 30, 1959
CHARLES H. HURST
483

SURVEYOR'S CERTIFICATE:

I, CHARLES H. HURST, DULY REGISTERED LAND SURVEYOR IN THE STATE OF OREGON, DO HEREBY CERTIFY THAT THIS MAP CORRECTLY REPRESENTS A SURVEY MADE BY ME OR UNDER MY DIRECTION AND COMPLIES WITH THE REGULATIONS FOR MAJOR PARTITIONS.

DATE: *July 17, 1978*

Charles H. Hurst
PROFESSIONAL LAND SURVEYOR
NO. 483

DECLARATION

KNOW ALL MEN BY THESE PRESENTS THAT WE, WILLIAM H. PITTOCK AND DAISEY L. PITTOCK, HUSBAND AND WIFE; KENNETH R. CHAPMAN AND SHARON D. CHAPMAN, HUSBAND AND WIFE; JAMES M. DAY AND JEAN A. DAY, HUSBAND AND WIFE; AND C. H. HERMAN ARE THE OWNERS IN FEE SIMPLE OF THE LAND SHOWN HEREON AND HAVE CAUSED AN EXISTING ROAD TO BE SURVEYED AND MAPPED FOR THE PURPOSE OF CREATING A PRIVATE ROAD TO PROVIDE ACCESS TO PARCELS NO. 1 AND 2 AS SHOWN HEREON AND DO HEREBY DESIGNATE SAID PRIVATE WAY AS A PERPETUAL NON-EXCLUSIVE EASEMENT FOR INGRESS AND EGRESS APPURTENANT ONLY TO SAID PARCELS.

IN WITNESS WHEREOF WE HAVE SET OUR HANDS AND SEALS THIS 26th DAY OF June, 1978.

Kenneth R. Chapman
KENNETH R. CHAPMAN
James M. Day
JAMES M. DAY
William H. Pittock
WILLIAM H. PITTOCK
C. H. Herman
C. H. HERMAN

Sharon D. Chapman
SHARON D. CHAPMAN
Jean A. Day
JEAN A. DAY
Daisey L. Pittock
DAISEY L. PITTOCK

STATE OF OREGON
COUNTY OF JACKSON

26 June A.D., 1978

PERSONALLY APPEARED THE NAMED WILLIAM H. AND DAISEY L. PITTOCK, KENNETH R. AND SHARON D. CHAPMAN, JAMES M. AND JEAN A. DAY AND C. H. HERMAN AND ACKNOWLEDGED THE FOREGOING INSTRUMENT TO BE THEIR VOLUNTARY ACT AND DEED. BEFORE ME:

Sharon D. Chapman
NOTARY PUBLIC FOR OREGON

MY COMMISSION EXPIRES THE 15th DAY OF October, 1981.

APPROVED BY THE JACKSON COUNTY HEARINGS COUNCIL.

BY: *Paul M. Nelson* DATE: July 17, 1978, 1978.

Sharon D. Chapman
10-15-81

I HEREBY CERTIFY THAT THIS AUTOPOSITION IS AN EXACT REPRODUCTION OF THE ORIGINAL PLAT.
Charles H. Hurst
SURVEYOR

SURVEY BY:
CHARLES H. HURST
MEDFORD, OREGON

LEGEND
● SET 5/8" x 24" IRON PINS
○ FOUND 5/8" R/W PINS
--- SUBDIVISION LINES (PROJECTED)

RECORDER'S CERTIFICATE:
FILED FOR RECORD THIS 19th DAY OF July, 1978, AT 3:02 O'CLOCK P. M. AND RECORDED IN VOLUME 1 PAGE 43 OF "MAJOR LAND PARTITIONS" IN JACKSON COUNTY, OREGON.

BY: *Thomas D. Jewett* DEPUTY
Pat Watson COUNTY CLERK

S10 38 4W 7338
(TL. 300)

8332