

7337

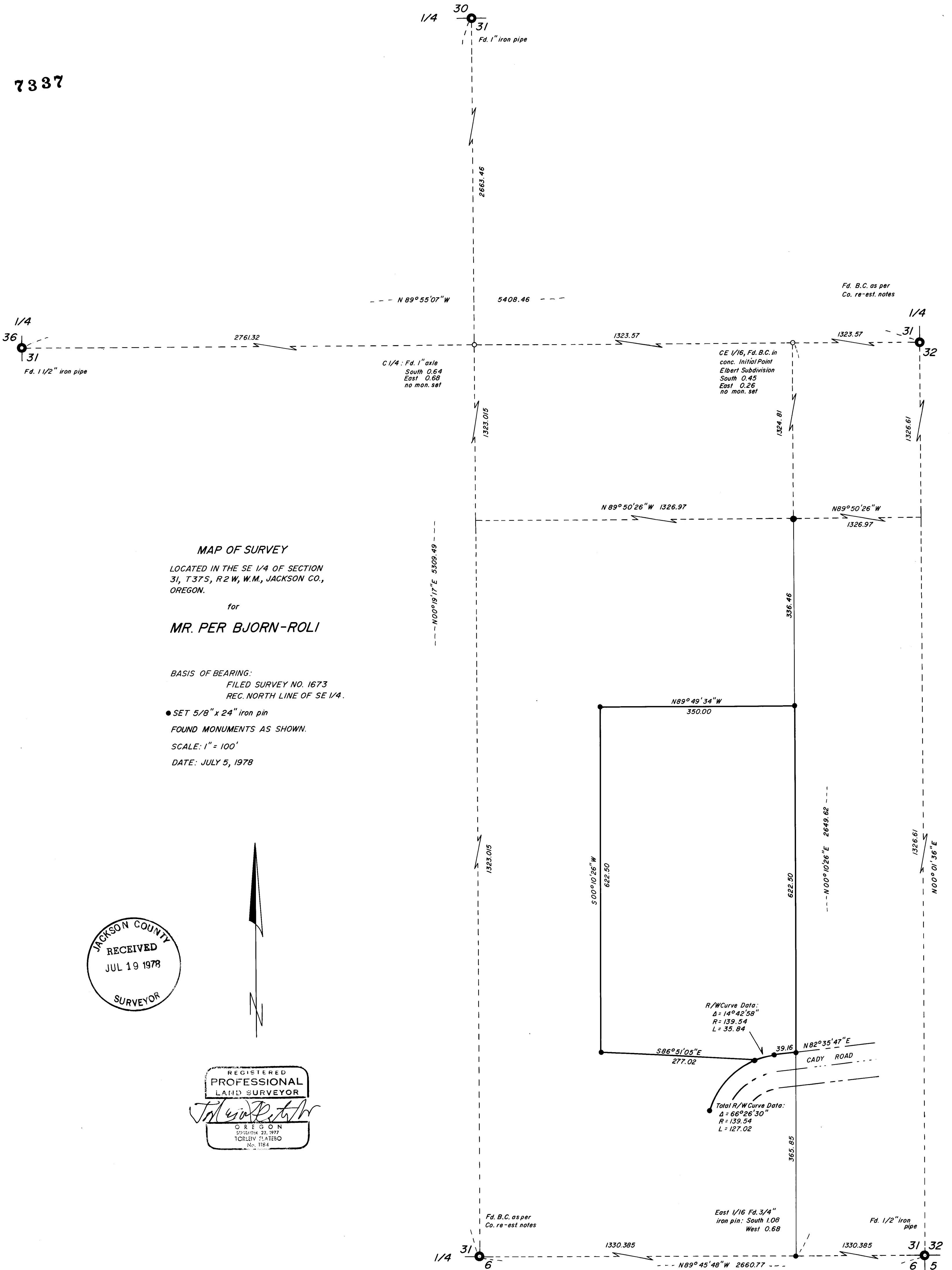

MAP OF SURVEY

LOCATED IN THE SE 1/4 OF SECTION 31, T37S, R2W, W.M., JACKSON CO., OREGON.

for

MR. PER BJORN-ROLI

BASIS OF BEARING:
FILED SURVEY NO. 1673
REC. NORTH LINE OF SE 1/4.

- SET 5/8" x 24" iron pin
- FOUND MONUMENTS AS SHOWN.
- SCALE: 1" = 100'
- DATE: JULY 5, 1978

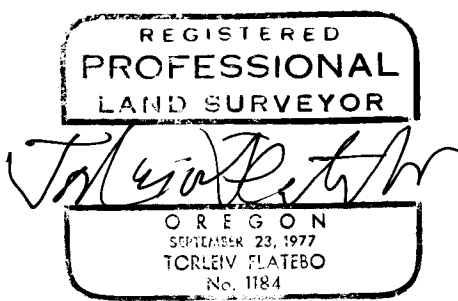
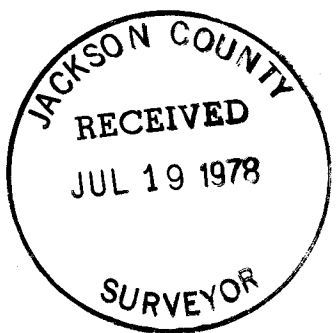

7337

7337

7337
Survey No. _____

SURVEY NARRATIVE TO COMPLY WITH O.R.S. 209.250

Survey For: Mr. Per Bjorn-Roli
1400 Cady Road
Jacksonville, Oregon

Location: Located in the Southeast one quarter
of Section 31, Township 37 South,
Range 2 West, Willamette Meridian,
Jackson County, Oregon.

Purpose: Subdivide Section 31 in order to
determine true east line of the
Southwest $\frac{1}{4}$ of the Southeast $\frac{1}{4}$, and
to monument a 5 acre parcel of land
adjacent to same.

Procedure: A closed traverse utilizing a one
second theodolite and an EDM was run
around section 31, including all
controlling corners. The section was
subdivided and found interior corner
positions compared with computed
locations. It was determined that
the computed locations of these
corners would be utilized for the
survey.

Cady Road Right of Way was determined
by surveying the existing, apparent
center line.

The 5 + acre parcel shown on the
accompanying map was monumented and
described as shown.

Surveyed by: T. Flatebo and Associates
P.O. Box 849
Jacksonville, Oregon

Date: July 5, 1978

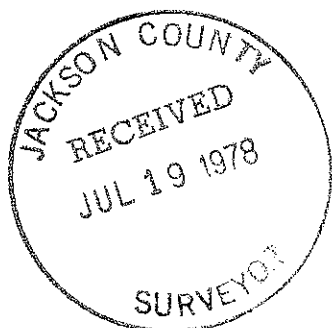

931 (L-1400) 37 2W