

7336

11 12
14 13

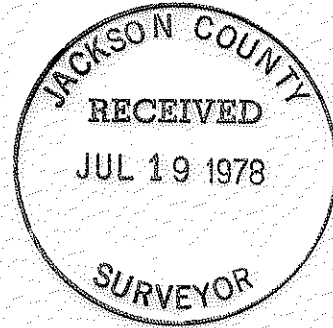

7336

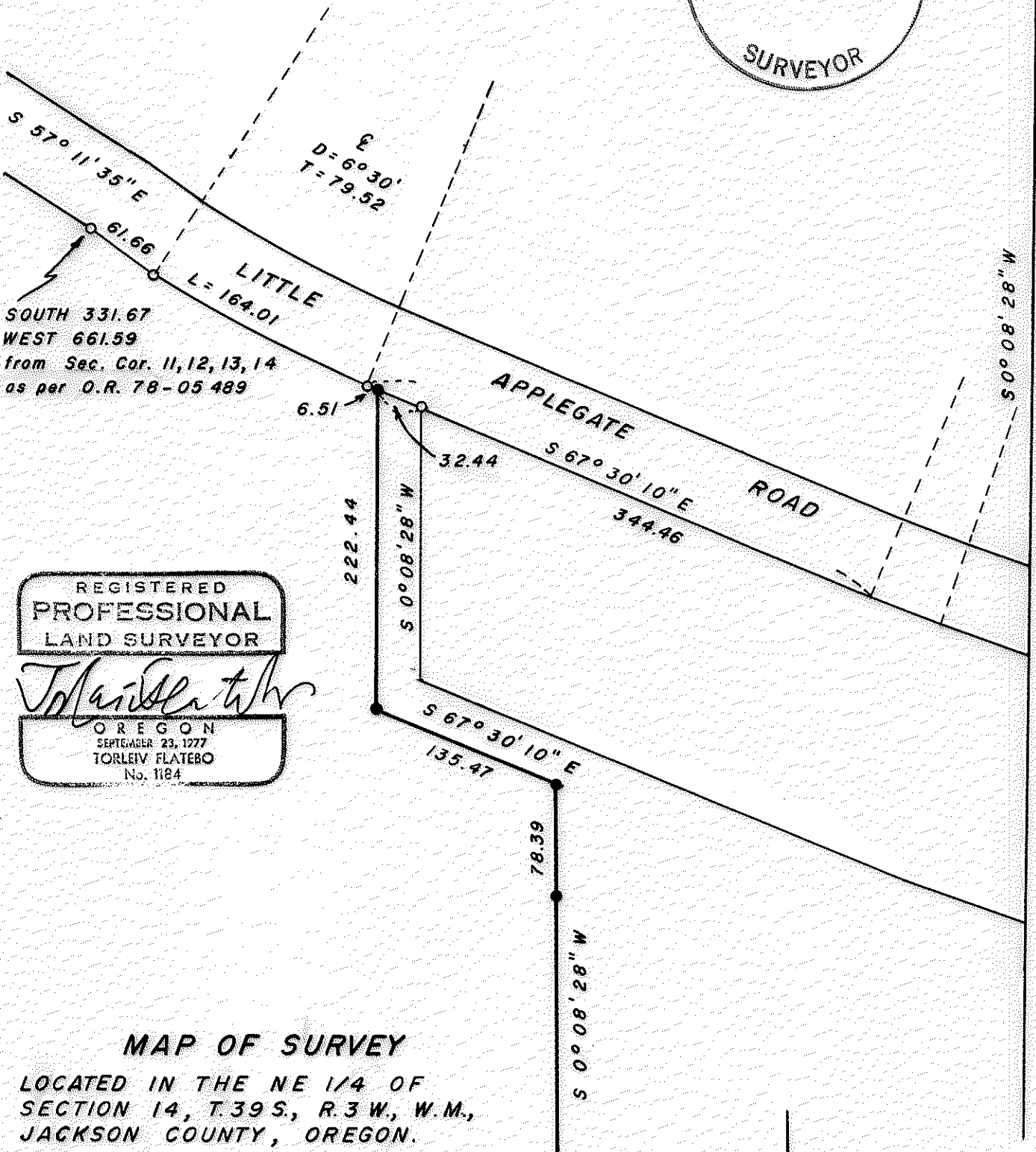

SOUTH 331.67
WEST 661.59
from Sec. Cor. 11, 12, 13, 14
as per O.R. 78-05489

REGISTERED PROFESSIONAL LAND SURVEYOR
Torleiv Flatero
OREGON
SEPTEMBER 23, 1277
TORLEIV FLATERO
No. 1124

MAP OF SURVEY

LOCATED IN THE NE 1/4 OF SECTION 14, T.39 S., R.3 W., W.M., JACKSON COUNTY, OREGON.

for

SISTERS OF PROVIDENCE

BASIS OF BEARING: Filed survey no. 3871.

○ FOUND 5/8" iron pin

● SET 5/8" x 24" iron pin

SCALE: 1" = 100'

DATE: JUNE 30, 1978



Survey No. 7336

SURVEY NARRATIVE TO COMPLY WITH O.R.S. 209.250.

Survey For: Sisters of Providence
c/o Ruch Realty
7635 Hwy. 238
Jacksonville, Oregon

Location: Located in the Northeast one quarter of
Section 14, Township 39 South, Range 3
West, Willamette Meridian, Jackson
County, Oregon.

Purpose: To monument the previously described
property line as shown on the accompany-
ing map.

Procedure: Utilizing found monumentation as per
filed survey number 3871 along Little
Applegate Road, I set the monuments as
shown.

Surveyed By: T. Flatebo and Associates
P.O. Box 900
Jacksonville, Oregon

Date: June 30, 1978

