

7335

MINOR LAND PARTITION

Filed for record this the 18th day of July 1978
at 10:47 o'clock A.M. and recorded in Volume 2 page 37
of "Minor Land Partition" in Jackson County, Oregon.

APPROVAL:
Pat Watson July 5, 1978
Ashland Planning Commission Date
BAM78-384

LOCATED IN
LOT 1, BLOCK 1 OF SLEEPY HOLLOW SUBDIVISION TO THE CITY OF ASHLAND
& IN D.L.C. NO. 41 IN SEC. 4, TWP. 39S., R. 1E.W.M.
JACKSON COUNTY OREGON
for

Pat Watson County Clerk
Thomas D Jewett Deputy

H & S CONSTRUCTION, INC.
611 SISKIYOU BOULEVARD
ASHLAND, OREGON 97520

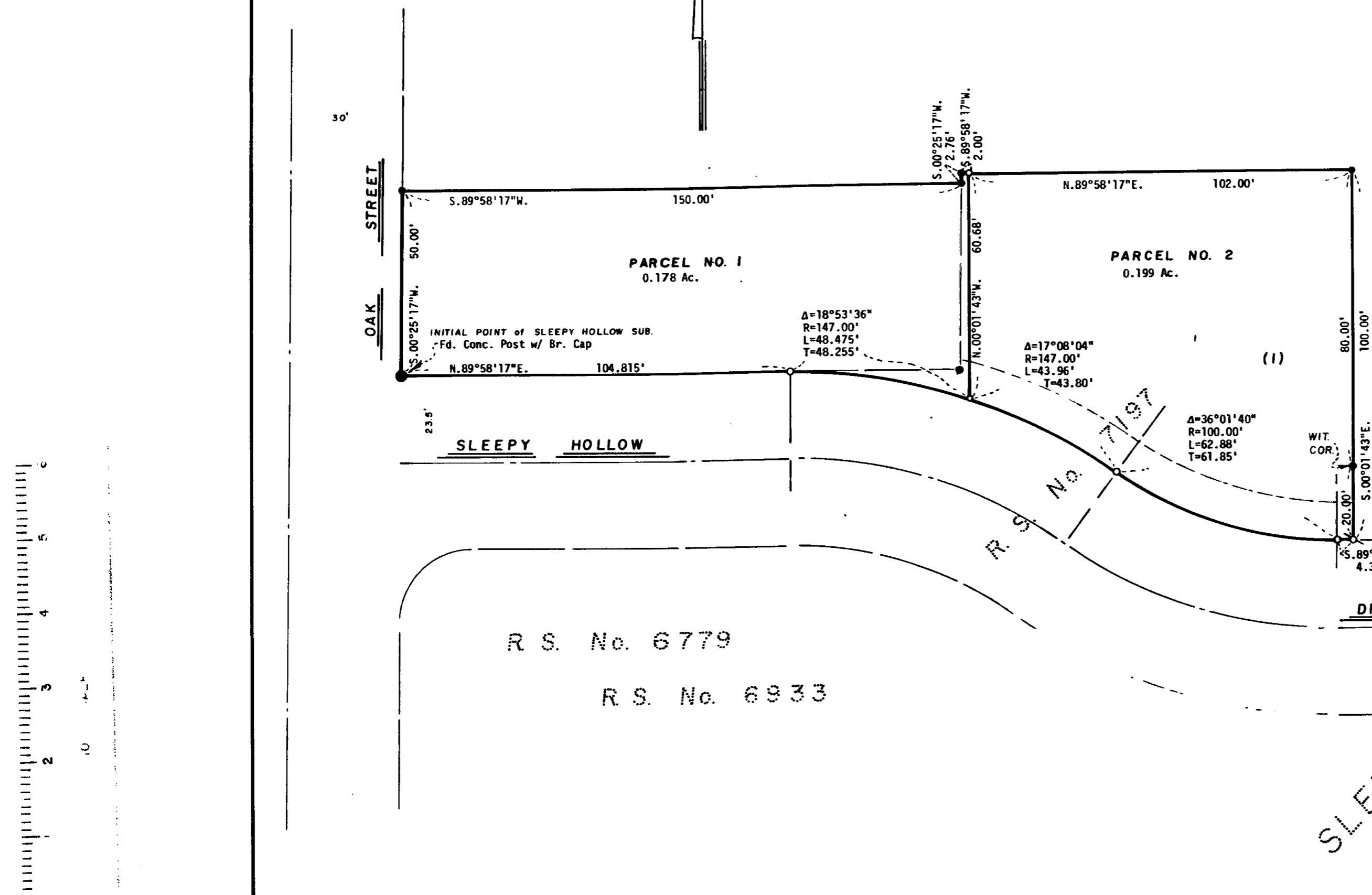

SURVEYOR

EVERETT L. SWAIN, R.P.L.S. MAY 16, 1978
ASHLAND, OREGON

Scale: 1"=20' Basis of Bearing: N.O.A.A. True Bearing N-S Q. Sec. 4

- Found 5/8 inch Iron Pin unless otherwise shown
- Set 5/8 x 24 inch Iron Pin tagged RLS 759
- α Set 5/8 x 30 inch Iron Pin tagged RLS 759

SURVEYOR'S CERTIFICATE

I, Everett L. Swain, Registered Professional Land Surveyor of the State of Oregon No. 759, hereby certify that this map is conformable to the field notes and the survey has been correctly executed within the requirements and regulations of the State of Oregon.

Everett L. Swain
Surveyor

REGISTERED
PROFESSIONAL
LAND SURVEYOR

Everett L. Swain
OREGON
JULY 8, 1966
EVERETT L. SWAIN
759

JACKSON COUNTY
RECEIVED
JUL 18 1978
SURVEYOR

SLEEPY HOLLOW
SUBDIVISION