

7334

APPROVAL:
Walter J. Myrnes JUNE 29, 1978
 TALENT CITY ENGINEER DATE
Alice Lewis July 5, 1978
 TALENT CITY RECORDER DATE
Davis Doster July 5, 1978
 TALENT CITY PLANNER DATE

MINOR LAND PARTITION

LOCATED IN
 SEC. 23, TWP. 38S., R. 1 W.W.M.
 JACKSON COUNTY OREGON
 for

WESLEY G. HARTLEY
 400 REITEN DRIVE
 ASHLAND, OREGON 97520

FILED FOR RECORD THIS THE 18th DAY OF July
 1978 AT 10:47 O'CLOCK A.M. AND RECORDED IN VOLUME
 2 PAGE 36 OF "MINOR LAND PARTITIONS" IN JACKSON
 COUNTY, OREGON.

Pat Watson COUNTY CLERK
Thomas D Jewett DEPUTY

SURVEYOR

EVERETT L. SWAIN, R.P.L.S.
 ASHLAND, OREGON
 JUNE 27, 1978

SCALE: 1"=50' BASIS OF BEARING: N.O.A.A. TRUE BEARING N-S & SEC. 23

- FOUND MONUMENT AS SHOWN
- SET 5/8 x 24 INCH IRON PIN TAGGED RLS 759

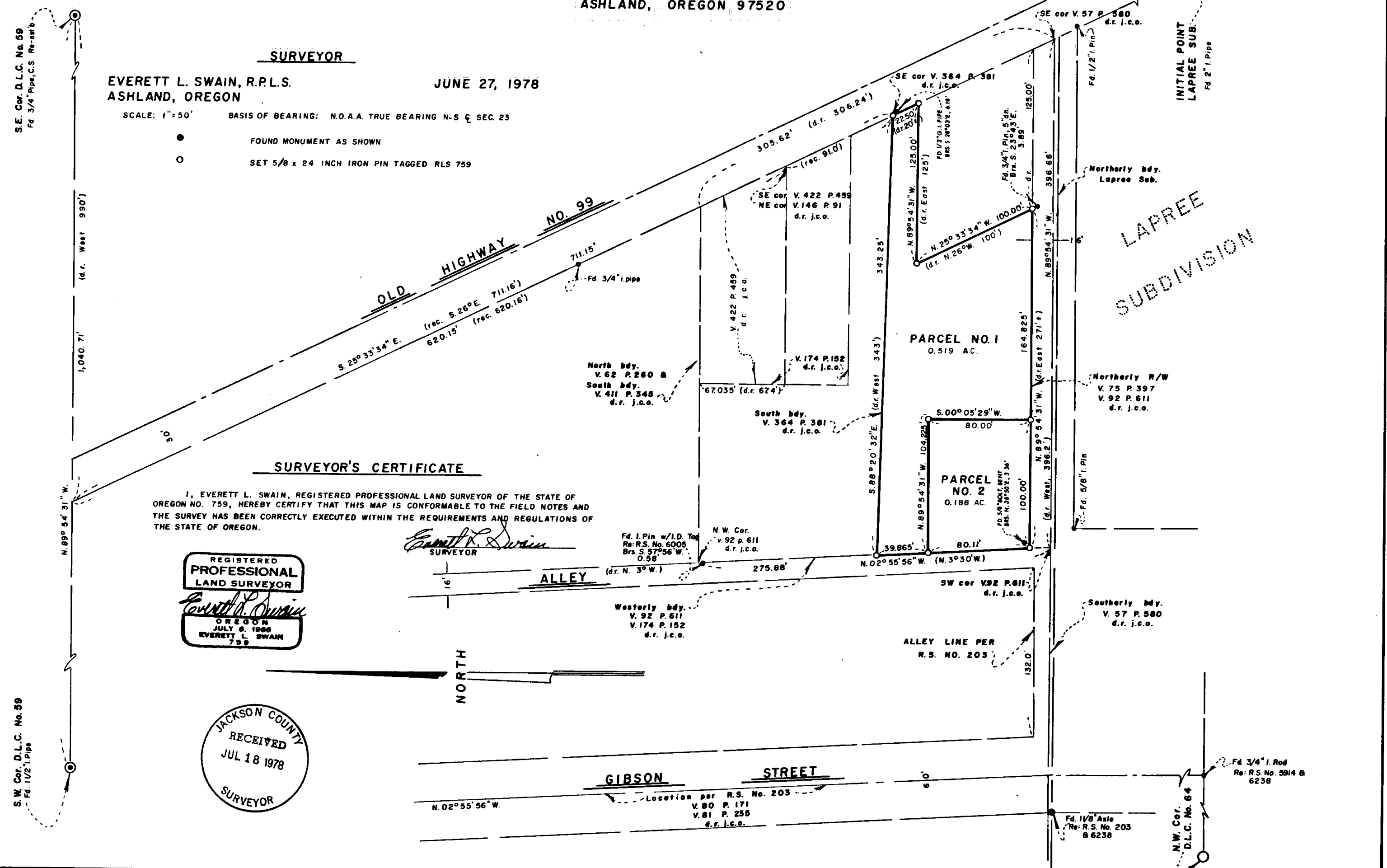

SURVEYOR'S CERTIFICATE

I, EVERETT L. SWAIN, REGISTERED PROFESSIONAL LAND SURVEYOR OF THE STATE OF OREGON NO. 759, HEREBY CERTIFY THAT THIS MAP IS CONFORMABLE TO THE FIELD NOTES AND THE SURVEY HAS BEEN CORRECTLY EXECUTED WITHIN THE REQUIREMENTS AND REGULATIONS OF THE STATE OF OREGON.

Everett L. Swain
 SURVEYOR

REGISTERED
 PROFESSIONAL
 LAND SURVEYOR
Everett L. Swain
 OREGON
 JULY 8, 1966
 EVERETT L. SWAIN
 759

JACKSON COUNTY
 RECEIVED
 JUL 18 1978
 SURVEYOR

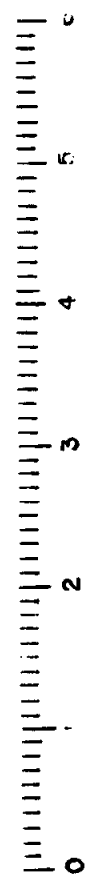

7334

7334