

APPROVAL: **7333**  
*Seems correct July 6, 1978*  
 Ashland Planning Commission Date  
 M78-369

# MINOR LAND PARTITION

LOCATED IN  
 NW 1/4 OF SEC. 5, TWP 39S., R. 1 E.W.M.  
 JACKSON COUNTY OREGON  
 for

**WILLIAM LIGON**  
 563 N. MAIN STREET  
 ASHLAND, OREGON 97520

Filed for record this the 18th day of July 1978  
 at 10:48 o'clock A.M. and recorded in Volume 2 page 35  
 of "Minor Land Partitions" in Jackson County, Oregon.  
*Pat Watson* County Clerk  
*Thomas D Jewett* Deputy

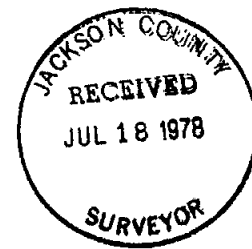

SURVEYOR

EVERETT L. SWAIN, R.P.L.S. JUNE 19, 1978  
 ASHLAND, OREGON

Scale: 1"=100' Basis of Bearing: N.O.A.A. True Bearing N-S & Sec. 5

- Found monument as shown
- Set 5/8 x 24 inch Iron Pin tagged RLS 759

SURVEYOR'S CERTIFICATE

I, Everett L. Swain, Registered Professional Land Surveyor of the State of Oregon No. 759, hereby certify that this map is conformable to the field notes and the survey has been correctly executed within the requirements and regulations of the State of Oregon.

*Everett L. Swain*  
 Surveyor

NOTE:  
 The alignment of North Main Street was retraced holding record angles as shown on the Official City of Ashland Map, dated November 5, 1888. Monumentation found Southerly of Grant Street, was used to reference said centerline of North Main Street. Also, a measurement "index factor", established in the many retracement surveys of M. L. McCall's was applied to the distances as shown on said 1888 map.

REGISTERED  
 PROFESSIONAL  
 LAND SURVEYOR

*Everett L. Swain*  
 OREGON  
 JULY 8 1966  
 EVERETT L. SWAIN  
 759

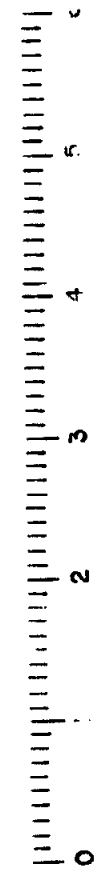
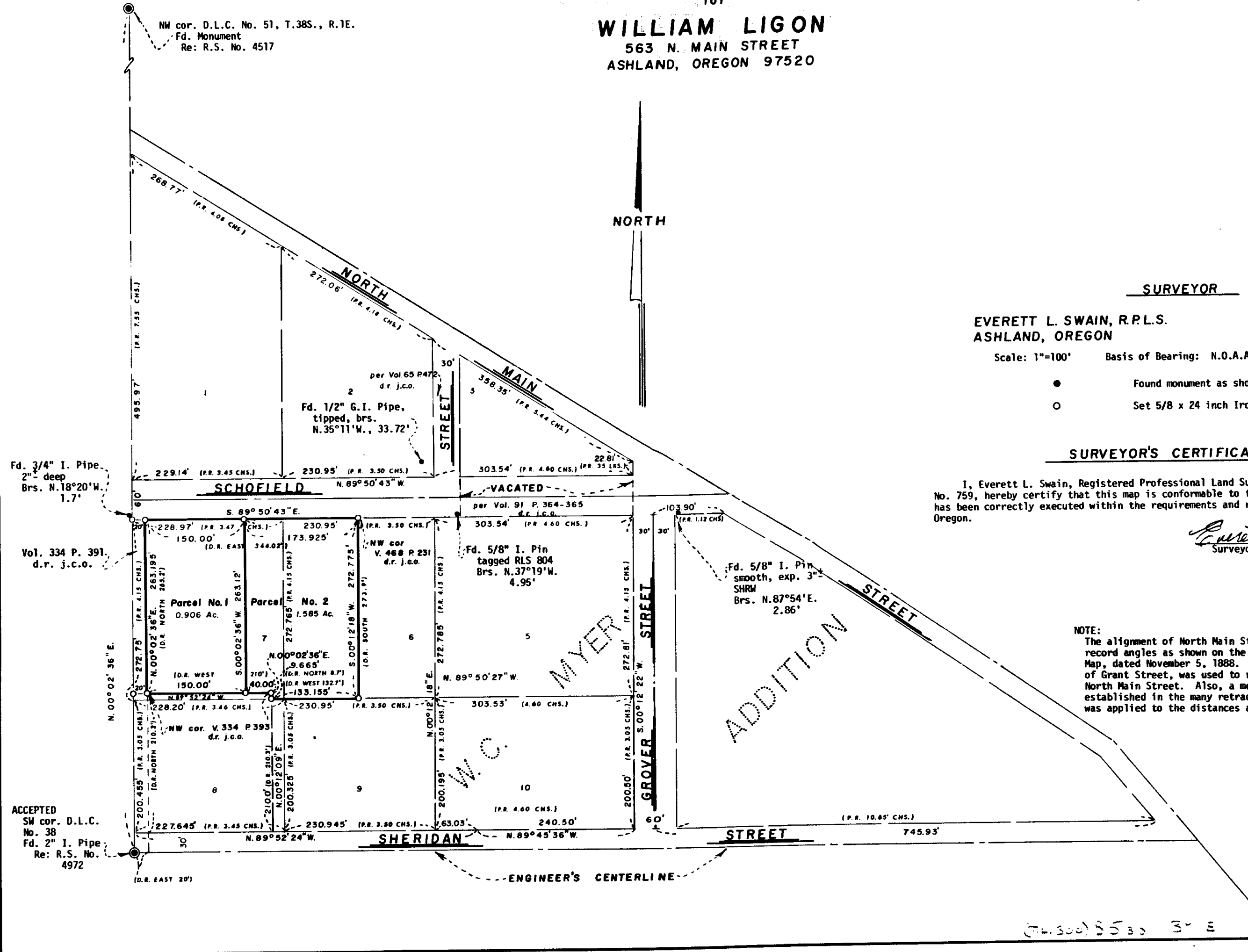

3332

(7333) 5533 3- E

7333