

7327

SURVEY FOR: BURTON JAMES JENSEN

LOCATED IN D.L.C. NO. 49, THE S.E. 1/4 OF SECTION 9, AND THE S.W. 1/4 OF SECTION 10, T.36S., R.1W., W.M.

BY: MARK E. BOYDEN
JUNE 15, 1978

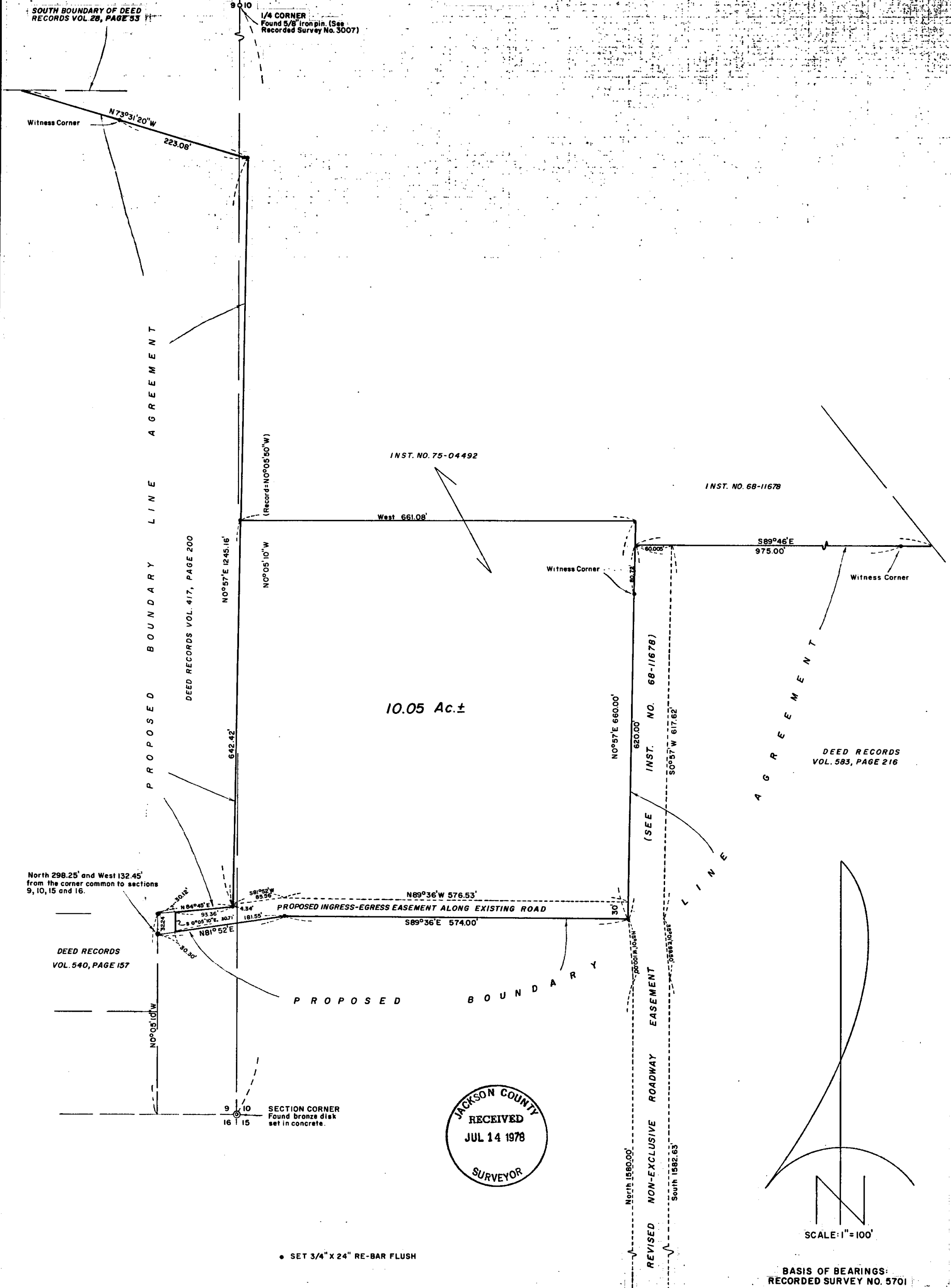

INST. NO. 75-04492

INST. NO. 68-11678

West 661.08'

S89°46'E
975.00'

10.05 Ac.±

DEED RECORDS
VOL. 583, PAGE 216

North 298.25' and West 132.45'
from the corner common to sections
9, 10, 15 and 16.

DEED RECORDS
VOL. 540, PAGE 157

SECTION CORNER
Found bronze disk
set in concrete.

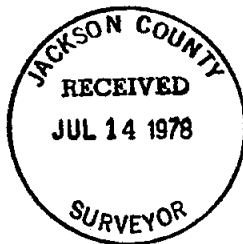

• SET 3/4" X 24" RE-BAR FLUSH

BASIS OF BEARINGS:
RECORDED SURVEY NO. 5701

SCALE: 1" = 100'

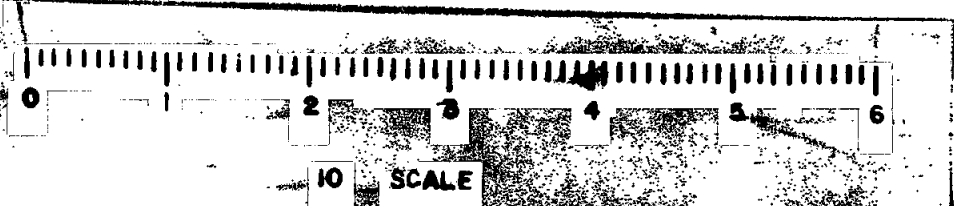

DUTTON

ROAD

REGISTERED
PROFESSIONAL
AND SURVEYOR
Mark E. Boyden
C.F.L.
NOV 1978
MARK E. BOYDEN
281

7327

Survey No. 7327

SURVEY NARRATIVE TO COMPLY WITH O.R.S. 209.250

FOR: Burton James Jensen
322 Nick Young Road
Eagle Point, Oregon

- PURPOSE:
1. To monument and describe two boundaries to be established by proposed recorded boundary line agreements.
 2. To monument and describe a 10.05 $\frac{1}{2}$ acre tract proposed to be conveyed, being located in the SE 1/4 of Section 9 and the SW 1/4 of Section 10, T36SR1W, W.M.

PROCEDURE: Utilizing the mean average of existing fence lines for the basis of the proposed boundary line agreements tied to, around and from the proposed conveyance parcel to Government corner positions as shown on the annexed map. From said data, set monuments at positions shown on said map.

June 15, 1978

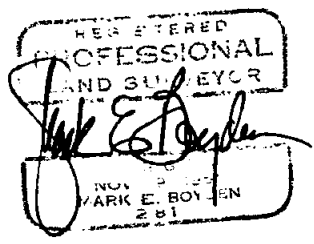
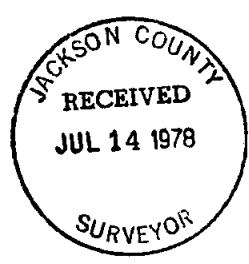

36 1W 10 (T.L. 1600)