

APPROVAL: 7326

James W. ...
Ashland Planning Commission Date
BAM78-365

MINOR LAND PARTITION

LOCATED IN
NE 1/4 OF SEC. 8, TWP. 39S., R. 1 E.W.M.
JACKSON COUNTY OREGON
for

HUNTER & MADELINE HILL

147 NUTLEY STREET
ASHLAND, OREGON 97520

Filed for record this the 13th day of July 1978
at 12:40 o'clock P.M. and recorded in Volume 2 page 32
of "Minor Land Partitions" in Jackson County, Oregon.

Pat Watson
County Clerk

Ruby A. Poling
Deputy

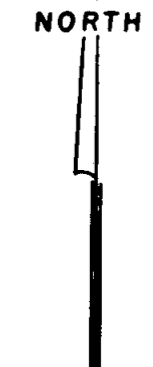
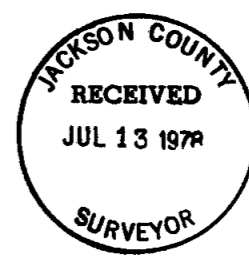
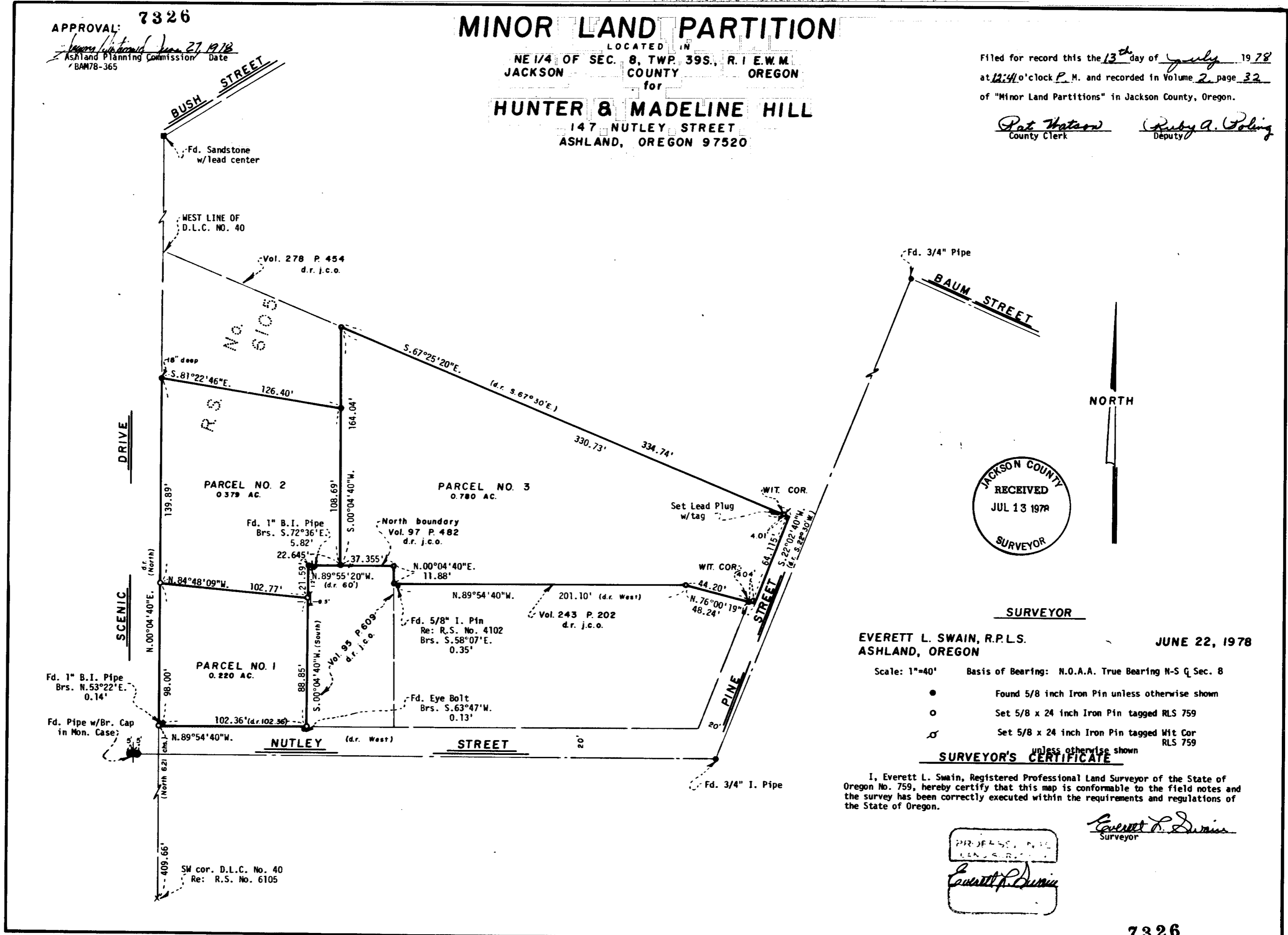
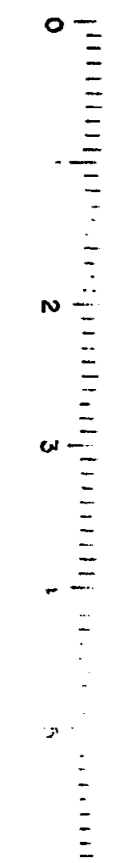

SURVEYOR

EVERETT L. SWAIN, R.P.L.S.
ASHLAND, OREGON

JUNE 22, 1978

Scale: 1"=40' Basis of Bearing: N.O.A.A. True Bearing N-S Q Sec. 8

- Found 5/8 inch Iron Pin unless otherwise shown
- Set 5/8 x 24 inch Iron Pin tagged RLS 759
- ⊙ Set 5/8 x 24 inch Iron Pin tagged Wit Cor RLS 759

SURVEYOR'S CERTIFICATE

I, Everett L. Swain, Registered Professional Land Surveyor of the State of Oregon No. 759, hereby certify that this map is conformable to the field notes and the survey has been correctly executed within the requirements and regulations of the State of Oregon.

Everett L. Swain
Surveyor

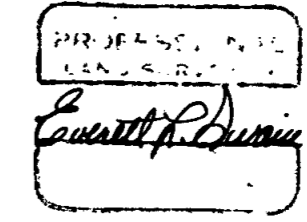

7326

7326