



10 SCALE

N 0° 05' 10" W
800.00
12 7
T39SR2E
Fd. 2" I. pipe

N 89° 54' 50" E

1493.22
1479.58

Wlt. cor.
set 1" x 25" G.I. Pipe

N 89° 54' 50" E
1160 ±

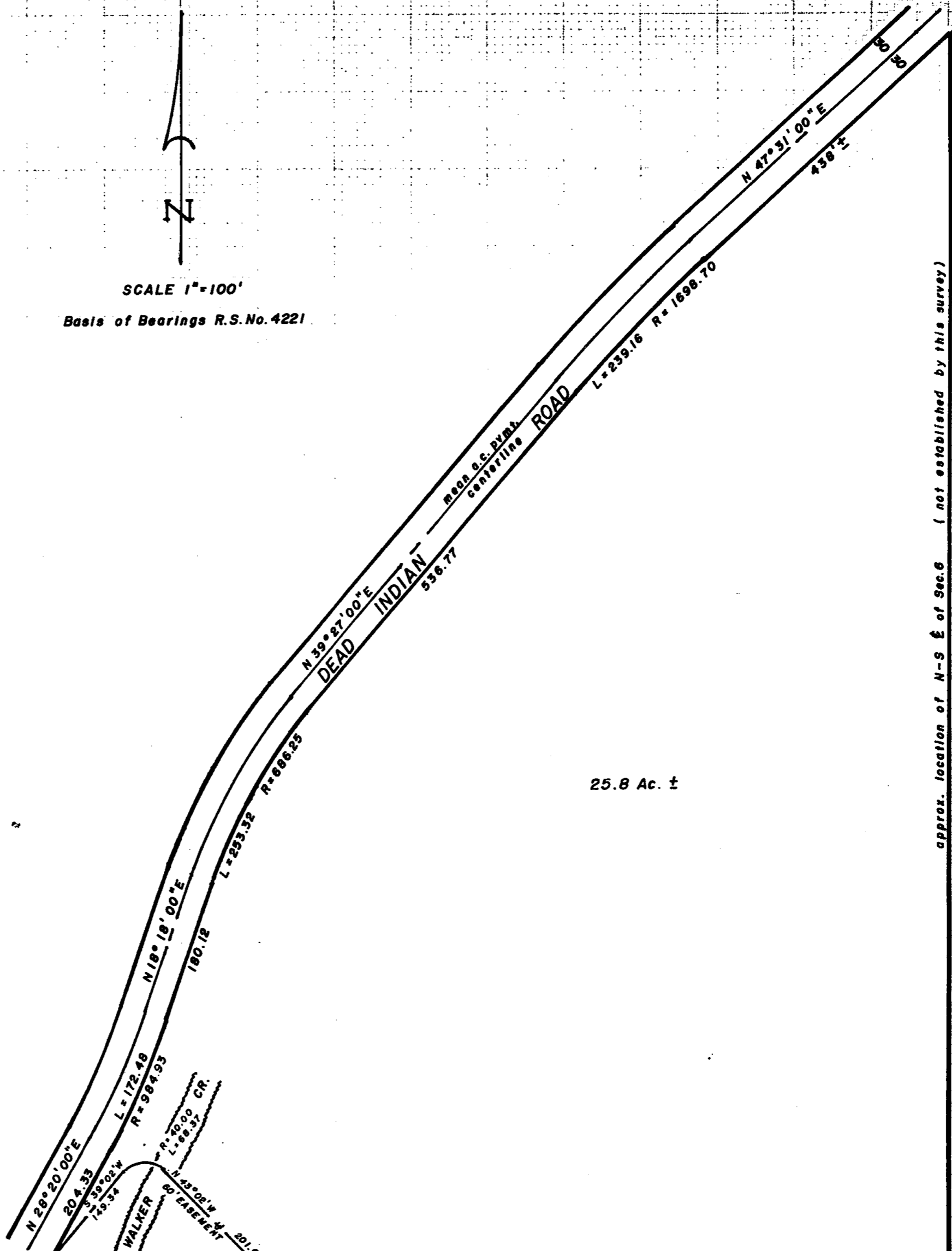

SCALE 1"=100'
Basis of Bearings R.S.No. 4221

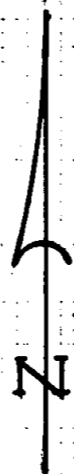

approx. location of N-S E of Sec. 6 (not established by this survey)
1611 ±

25.8 Ac. ±

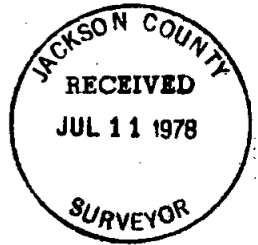

REGISTERED
PROFESSIONAL
LAND SURVEYOR
Geo. Burrell
OREGON
JULY 10, 1964
GEORGE R. BURRELL
638

MAP OF SURVEY
Located in Section 6, T39S, R2E
For: JIM MILLER
By: Geo. Burrell, Surveyor 6/15/78

7324
S6 39 2E (T.L. 400)

SURVEY NARRATIVE TO COMPLY WITH O.R.S. 209.250

FOR: Jim Miller
975 Dead Indian Hwy.
Ashland, Oregon

PURPOSE: To monument and establish the South boundary of the record parcel as shown on the accompanying map, and to determine the approximate acreage.

PROCEDURE: Said South boundary was established at record distance and bearing from the Southwest corner of section 6 according to a deed description furnished by me previously.

The existing pavement centerline of Dead Indian Highway was utilized for determining area. The true East boundary of said parcel was not established by this survey.

REGISTERED
PROFESSIONAL
LAND SURVEYOR

George Burrell

OREGON
JULY 10, 1954
GEORGE R. BURRELL
630

