

REGISTERED  
PROFESSIONAL  
LAND SURVEYOR

*Richard L. Bath*

OREGON  
JULY 30, 1978  
RICHARD L. BATH  
No. 1069

R/S NO. 1316

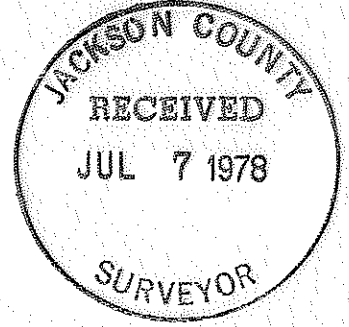

MAP OF SURVEY

LOCATED IN  
S.E. 1/4 of Sec. 30 (30CD), T37S, R1W, W.M.  
JACKSON COUNTY, OREGON

FOR  
**MEDFORD CONSTRUCTION CO.**

HOFFBUHR SURVEYING, INC. MEDFORD, OREGON

SCALE: 1"=50'

JUNE 27, 1978

BASIS OF BEARING

R/S NO. 539

○=SET 5/8" x 24" IRON PIN

●=FD 5/8" IRON PIN (R/S NO. 539)

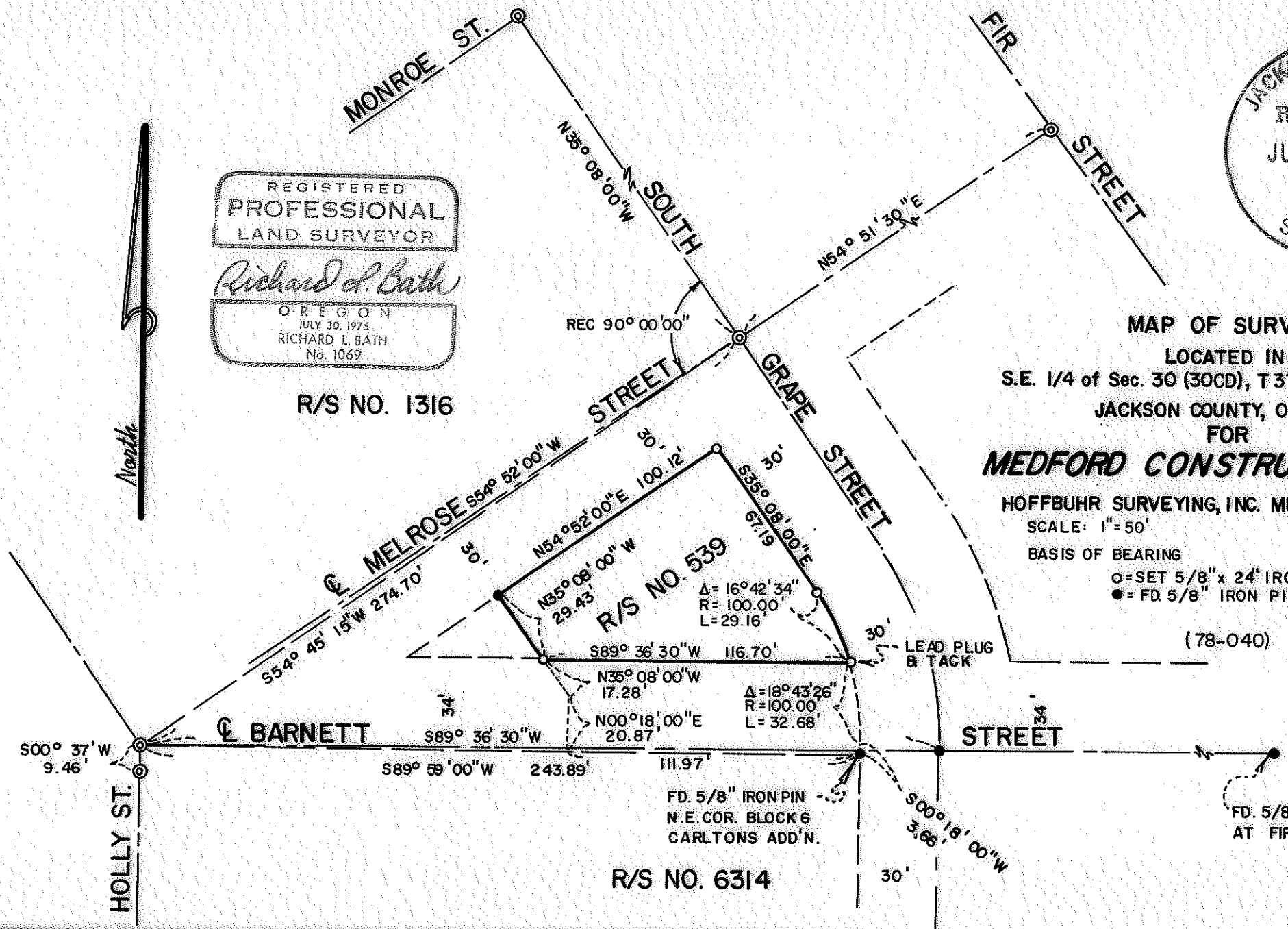

(78-040)

LEAD PLUG  
& TACK

FD. 5/8" IRON PIN  
N.E. COR. BLOCK 6  
CARLTONS ADD'N.

FD. 5/8" IRON PIN  
AT FIR STREET

R/S NO. 6314

SURVEY NO. 7323

SURVEY NARRATIVE TO COMPLY WITH PARAGRAPH 209.250  
OREGON REVISED STATUTES

SURVEY FOR: Medford Construction Co.  
200 West Barnett  
Medford, Oregon 97501

LOCATION: Southeast one-quarter (1/4) of Section 30 (30CD),  
Township 37 South, Range 1 West, Willamette  
Meridian, Jackson County, Oregon

PURPOSE: To survey and monument the subject tract as shown  
on attached map

PROCEDURE: Utilizing information and control referred to in  
Recorded Survey No. 539, 1316, and 6314, monumented the boundary  
of the tract as shown. The North right of way line of Barnett  
Street was determined from legal description per Volume 173, page  
752-54, Circuit Court Journal of the State of Oregon, for the  
County of Jackson.

Basis of bearing--Recorded Survey No. 539

June 30, 1978

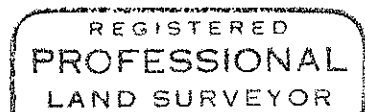
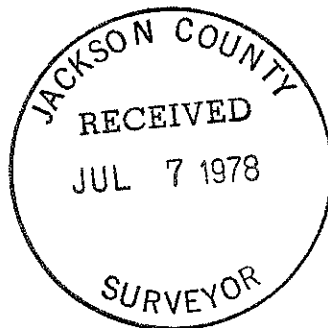

*Richard L. Bath*

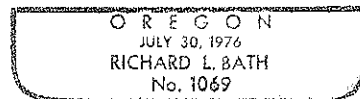

Richard L. Bath  
Hoffbuhr Surveying, Inc.