

7322

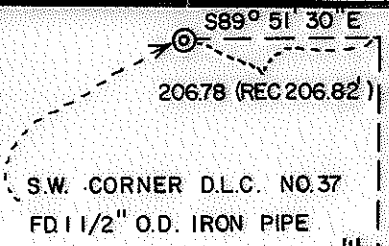

STAGE COACH RANCHOS

R/S NO. 2984



1683.35' (REC 1682.89')
500° 02' 20" E
N00° 02' 45" W 686.17' (REC N00° 02' 20" W 686.06')

364.00'
COLONIAL 844.00' (REC 843.82')

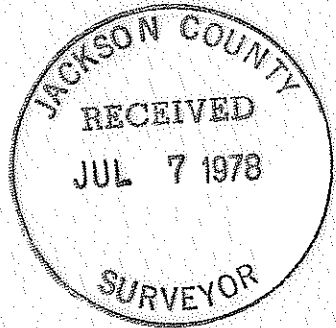
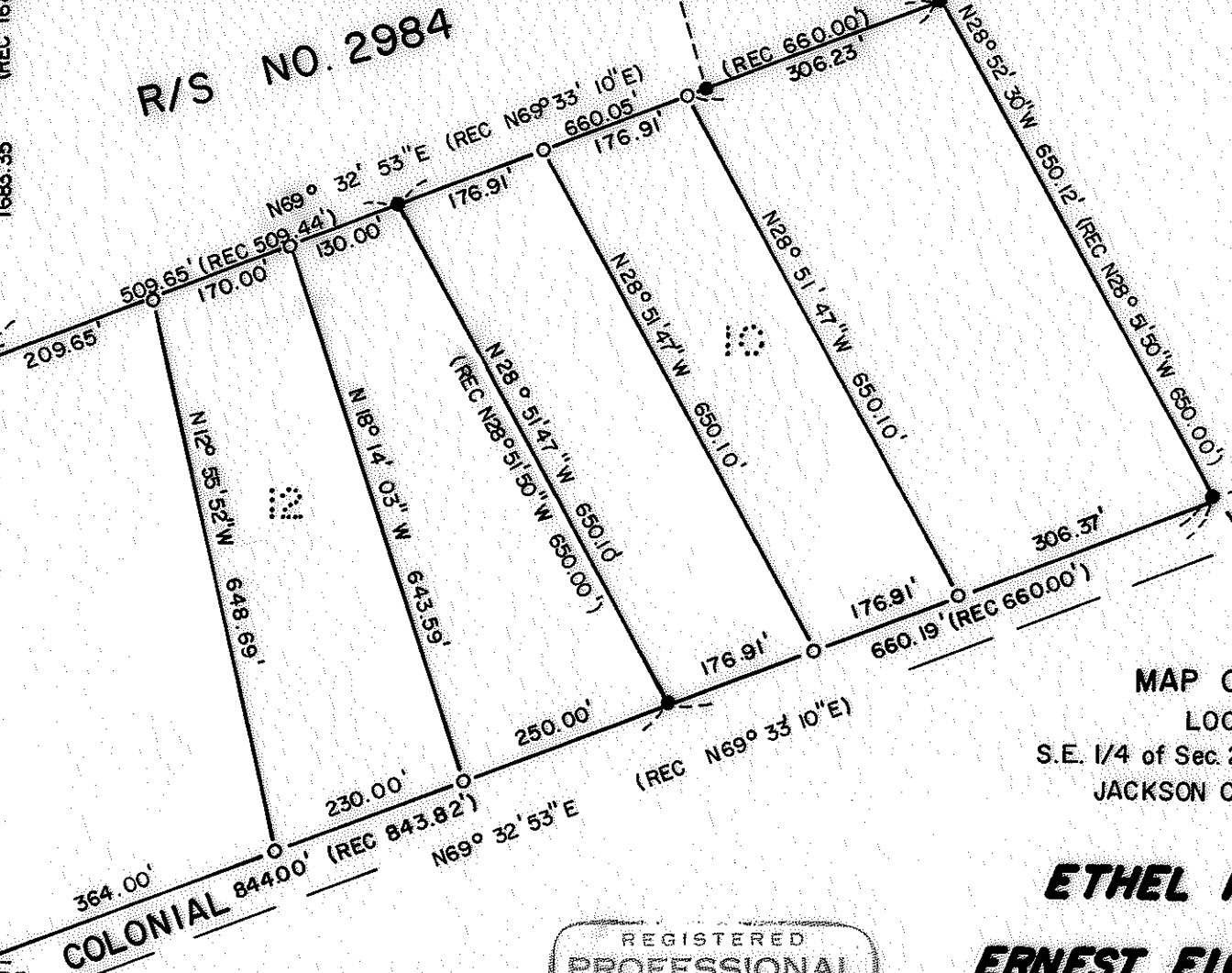

MAP OF SURVEY
LOCATED IN
S.E. 1/4 of Sec 27, T36 S, R3W, W.M
JACKSON COUNTY, OREGON
FOR

ETHEL KLAASSEN

ERNEST EICHENBRENNER

HOFFBUHR SURVEYING, INC. MEDFORD, OREGON
SCALE: 1"=200' JUNE 23, 1978

BASIS OF BEARING R/S NO. 2984

- = SET 5/8" x 24" IRON PIN
- = FD. 5/8" IRON PIN

REGISTERED
PROFESSIONAL
LAND SURVEYOR

Richard L. Bath

OREGON
JULY 30, 1976
RICHARD L. BATH
No. 1069

78-022

7322

SURVEY NO. 7322

SURVEY NARRATIVE TO COMPLY WITH PARAGRAPH 209.250
OREGON REVISED STATUTES

SURVEY FOR: Ethel Klaassen Ernest Eichenbrenner
5597 Kanes Creek Road 7742 Colonial Way
Central Point, Central Point,
Oregon 97502 Oregon 97502

LOCATION: Southeast one-quarter (1/4) of Section 27,
Township 36 South, Range 3 West, Willamette
Meridian, Jackson County, Oregon

PURPOSE: To survey, monument, and describe three partitions
from Lot 10 and three partitions from Lot 12 of
Stage Coach Ranchos as shown on Recorded Survey
No. 2984

PROCEDURE: Using existing control from Recorded Survey No.
2984, surveyed and monumented the parcels as shown per clients'
requests.

Basis of bearing--Recorded Survey No. 2984

June 23, 1978

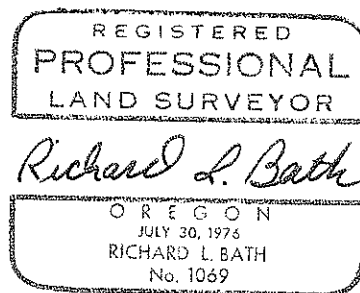
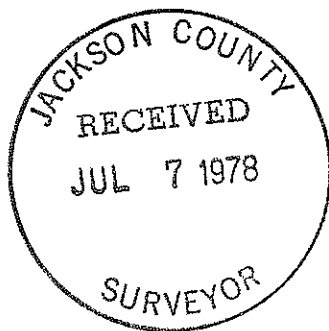

Richard L. Bath
Hoffbuhr Surveying, Inc.