

7315

SURVEY FOR MELVIN BUSHNELL
LOT 14, BLOCK 4, LAKEWOOD SUBDIVISION
MEDFORD, OREGON
N.E. 1/4, SECTION 19, T. 37 S., R. 1 W., W.M.

March 16, 1978



SCALE: 1" = 40'

LEGEND

- o Monument Found
- 5/8" x 24" Iron Pin Set

BASIS OF BEARINGS:
LAKEWOOD SUBDIVISION
FOR CORONA AVENUE

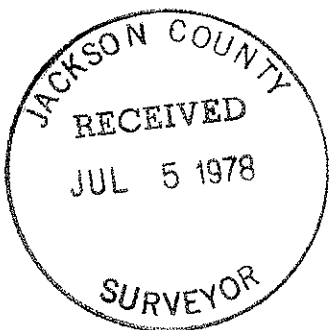
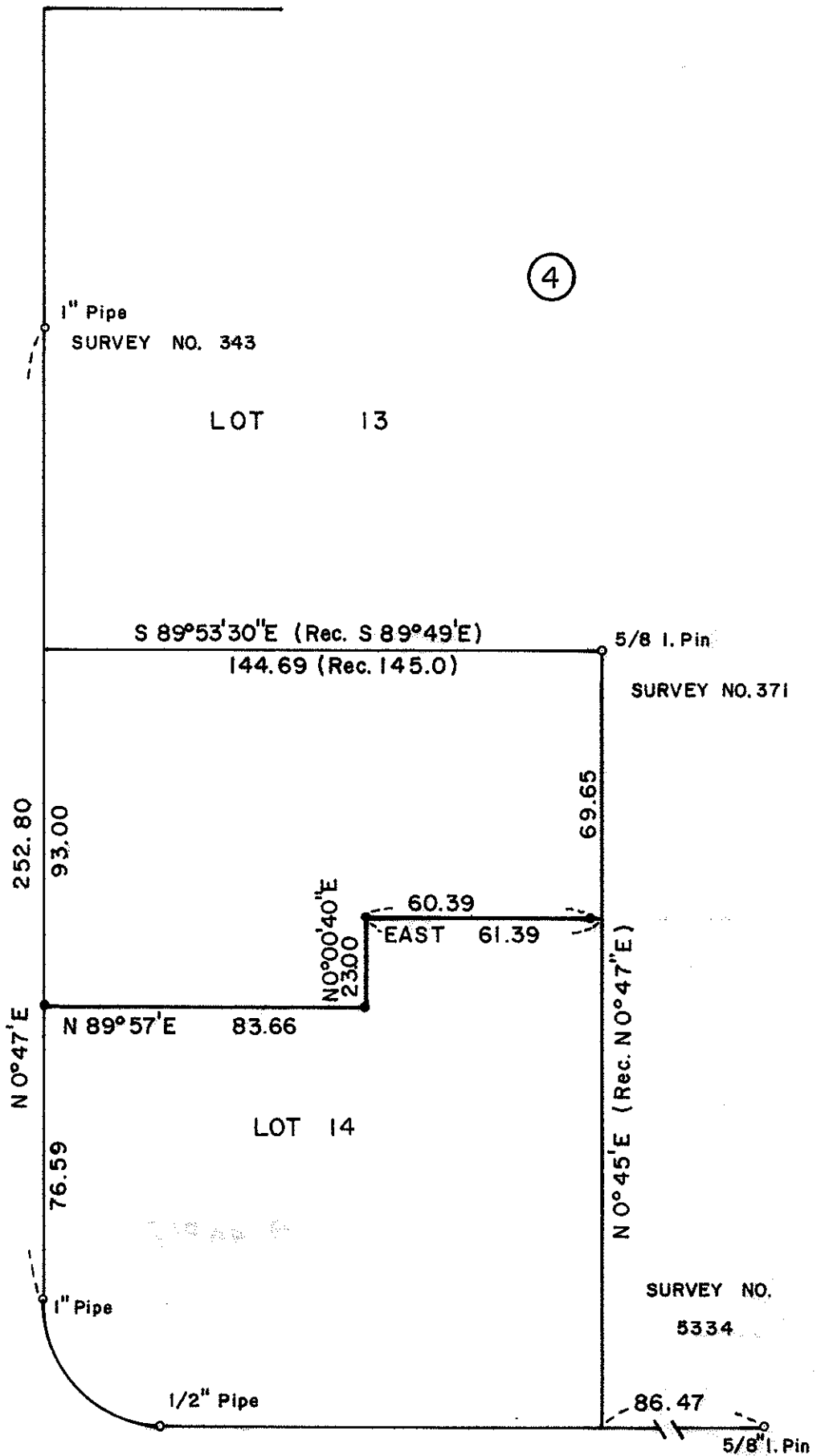

REGISTERED
PROFESSIONAL
LAND SURVEYOR

Verlyn Thomas
OREGON
MAY 13, 1960
VERLYN D. THOMAS
505

EAST McANDREWS ROAD

SURVEY BY VERLYN THOMAS, PROFESSIONAL LAND SURVEYOR, MEDFORD, OREGON

21922 (T. 37 S.) 37 111

7315

7315

Survey No. 7315

SURVEY NARRATIVE TO COMPLY WITH O.R.S. 209.250
REVISED BY CHAPTER 555, O.L. 1963

FOR: Melvin Bushnell
1523 East McAndrews Road
Medford, Oregon. 97501

PURPOSE: To monument a division line through Lot 14, Block 4, LAKEWOOD
SUBDIVISION, as directed by client.

PROCEDURE: Recovered original monuments, and monuments previously set by
Recorded Survey Nos. 343, 371, and 5334. Set additional monu-
ments as shown on plat.

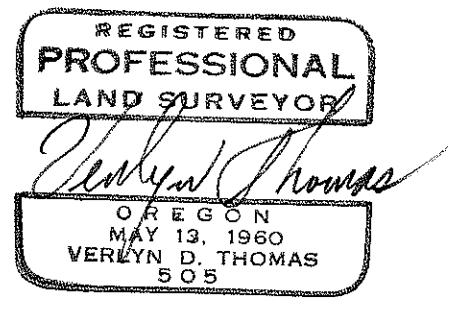
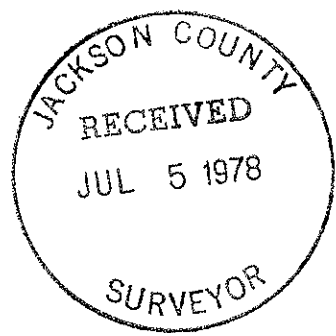

519 AB (T.L. 3101) 37 1W