

7314

### SURVEY FOR LARRY HORTON

N.E. 1/4 SECTION 15, T.39 S. R.1 E. W.M.  
CITY OF ASHLAND, OREGON

January 6, 1978

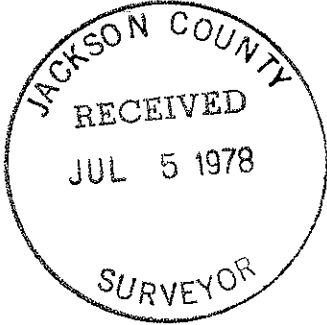

REGISTERED  
PROFESSIONAL  
LAND SURVEYOR

*Verlyn Thomas*

OREGON  
MAY 13, 1960  
VERLYN D. THOMAS  
505

INITIAL POINT  
FOSTER TRACT

B. Cap

HIGHWAY NO. 66

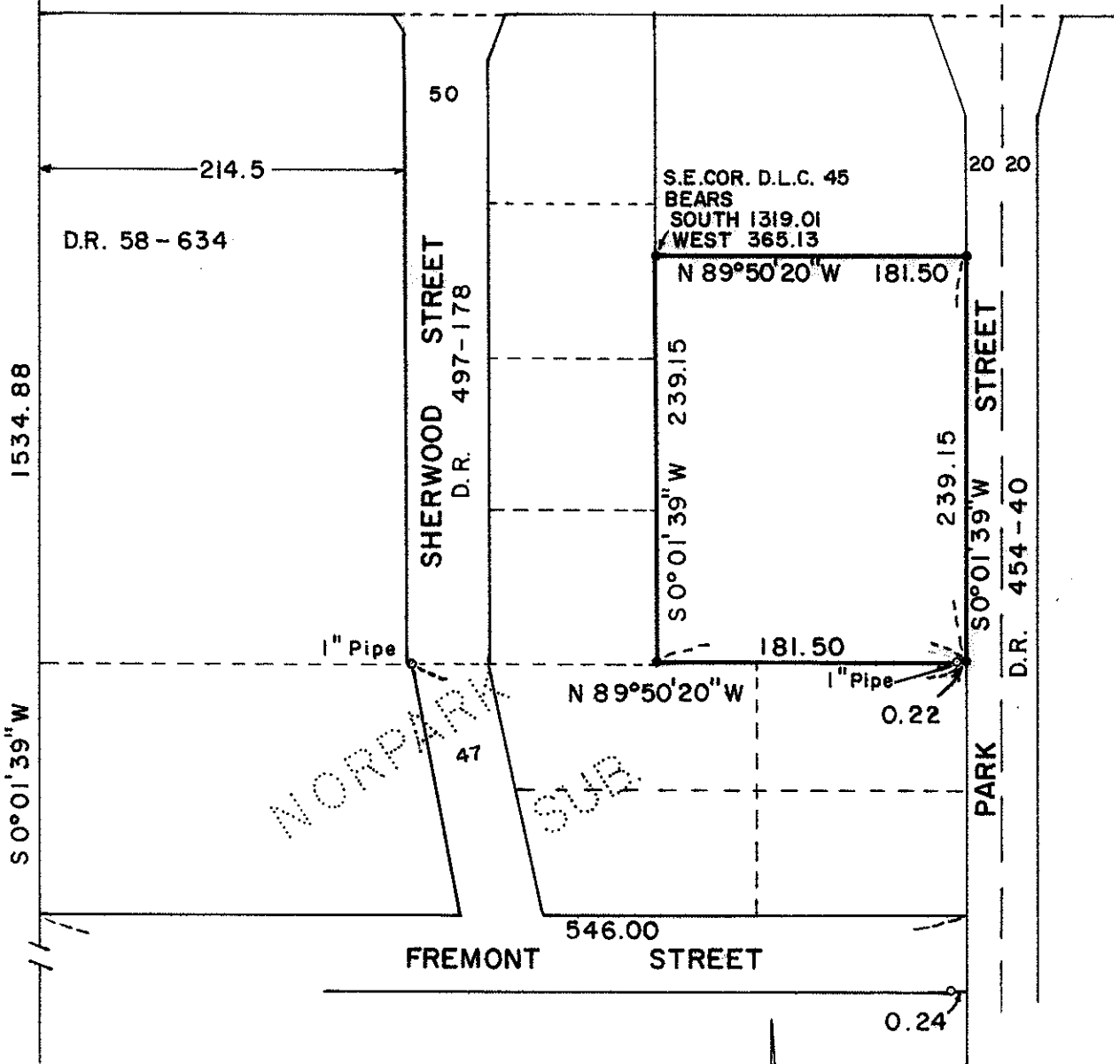

#### LEGEND

- Monument Found
- 5/8"x24" Iron Pin Set

BASIS OF BEARING:  
SURVEY NO. 4033



SCALE: 1" = 100'

SEE SURVEY  
NO. 7143

7314

7314

Survey No. 7314

SURVEY NARRATIVE TO COMPLY WITH O.R.S. 209.250  
REVISED BY CHAPTER 555, O.L. 1963

FOR: Larry Horton  
509 North Barnsburg Road  
Medford, Oregon. 97501

PURPOSE: To survey and monument parcel, and prepare legal description.

PROCEDURE: Established location of Park Street at record distance east, and parallel with the east line of D.L.C. 45.  
Held NORPARK SUBDIVISION monuments as shown for location of south line. Established west line at record distance East of said D.L.C. line.

