

7310

7310

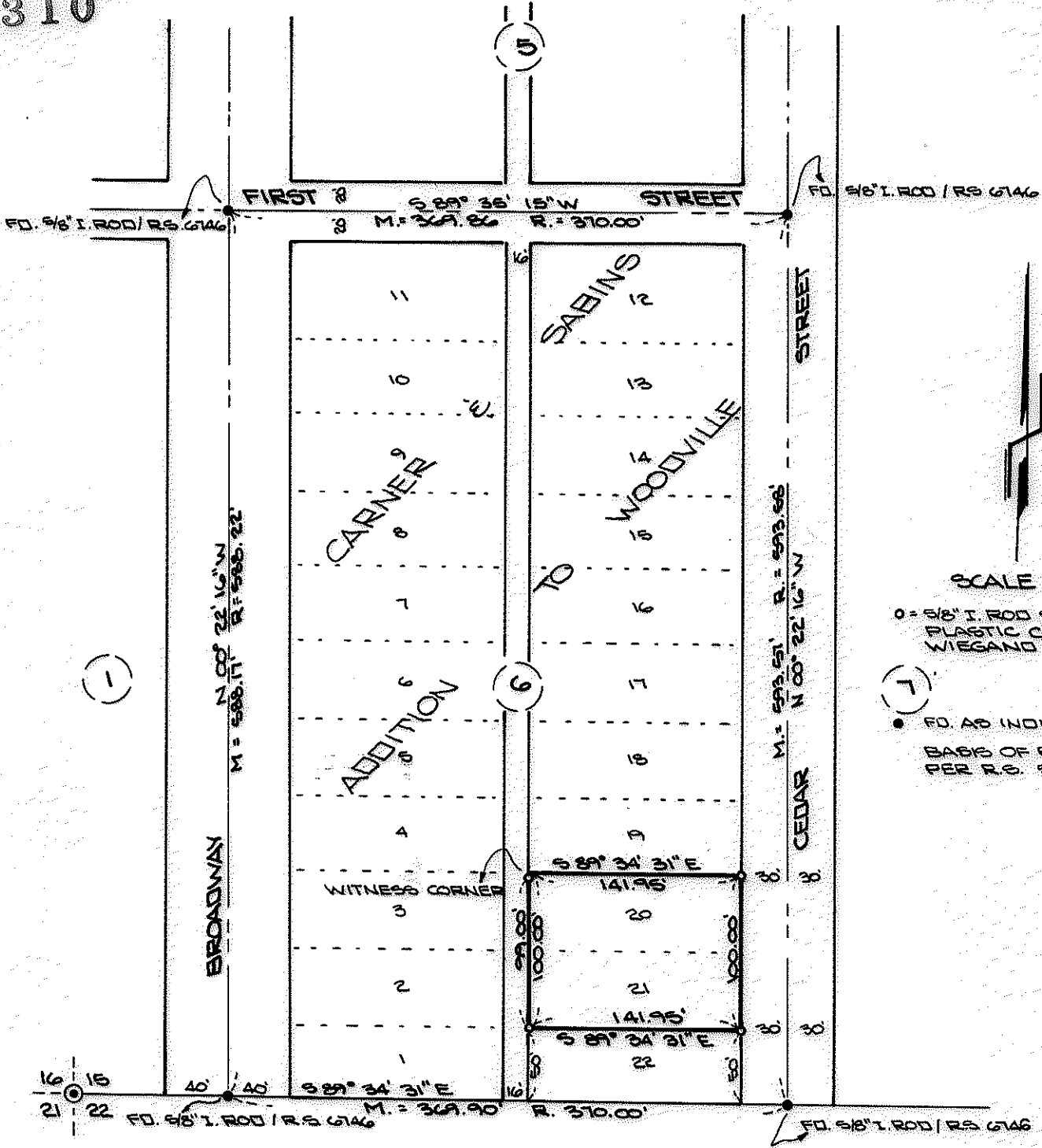

SCALE 1" = 100'

0 = 5/8" I. ROD SET WITH PLASTIC CAP MARKED WIEGAND P.L.S. 1445

(1) ● FD. AS INDICATED

BASIS OF BEARING PER R.S. 5142

PLAT

OF SURVEY IN CARNER AND SABINS ADDITION TO WOODVILLE AND THE S.W. 1/4 OF SEC. 15, T. 36 S., R. 4 W., W.M. JACKSON COUNTY, OREGON.

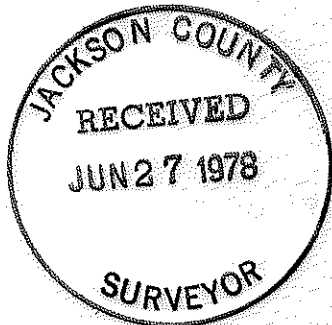

Robert B. Wiegand

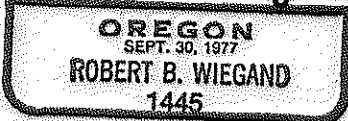

FOR:

THOMAS J. LYCETT
10565 W. EVANS CRK. RD.
ROGUE RIVER, OREGON

PREPARED BY:

ROBERT B. WIEGAND, P.L.S.
GRANTS PASS, OREGON
JUNE 1978

(T.L. 1300) S15cc 36 4W

7310

SURVEY NARRATIVE TO COMPLY WITH PARA. 209.250 O.R.S.

SURVEY FOR: Thomas J. Lycett
10565 West Evans Creek Road
Rogue River, Oregon 97537

LOCATION: In Carner and Sabins Addition to Woodville
and the Southwest Quarter of Section 15,
Township 36 South, Range 4 West, Willamette
Meridian, Jackson County, Oregon.

PURPOSE: To survey and monument Lots 20 and 21 of
Block 6 of Carner and Sabins Addition to
Woodville.

PROCEDURE: For control on the boundary of Block 6 of
said subdivision, I found 5/8-inch diameter
iron rods at the positions as shown on the
attached survey plat. Using said control
I determine the correct location of Lots 20
and 21 and set 5/8-inch diameter iron rods
as shown on the attached survey plat. All
corners set fall on existing fence lines.
Set a witness corner at the Northwest
corner of Lot 20 as it falls in the center
of an old fence post.

Survey was executed with a Wild T616ED
theodolite and a 200.00 foot steel chain.

SURVEYOR: Robert B. Wiegand, P.L.S.
211 Northeast Beacon Drive
Grants Pass, Oregon 97526

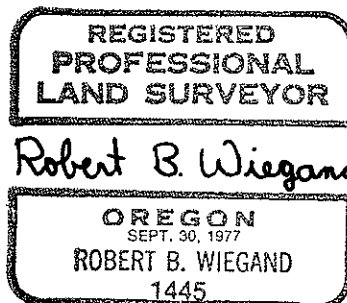
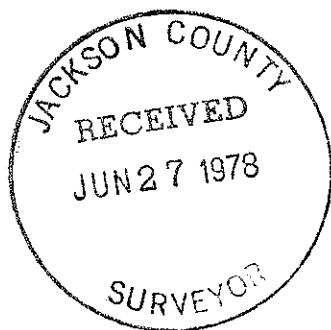

June 1978