

7302

APPROVAL

Gregory Sickerowd DATE *June 16, 1978*
PLANNING COMMISSION — CITY OF ASHLAND
PARTITION NO. BLA-78-388

FILED FOR RECORD THIS *16th* DAY OF *June*, 19*78*, AT *4:10* O'CLOCK
P. M. AND RECORDED IN VOLUME *20* PAGE *27* OF "MINOR LAND
PARTITIONS" JACKSON COUNTY, OREGON.

Harry Chipman
COUNTY CLERK

Thomas D Jewett
DEPUTY

MINOR LAND PARTITION

LOCATED IN
NW 1/4 SECTION 16 T.39S., R.1E., W.M.
JACKSON COUNTY OREGON

FOR
CHESTER AND JESSIE FITCH
605 TERRACE STREET
ASHLAND, OREGON 97520

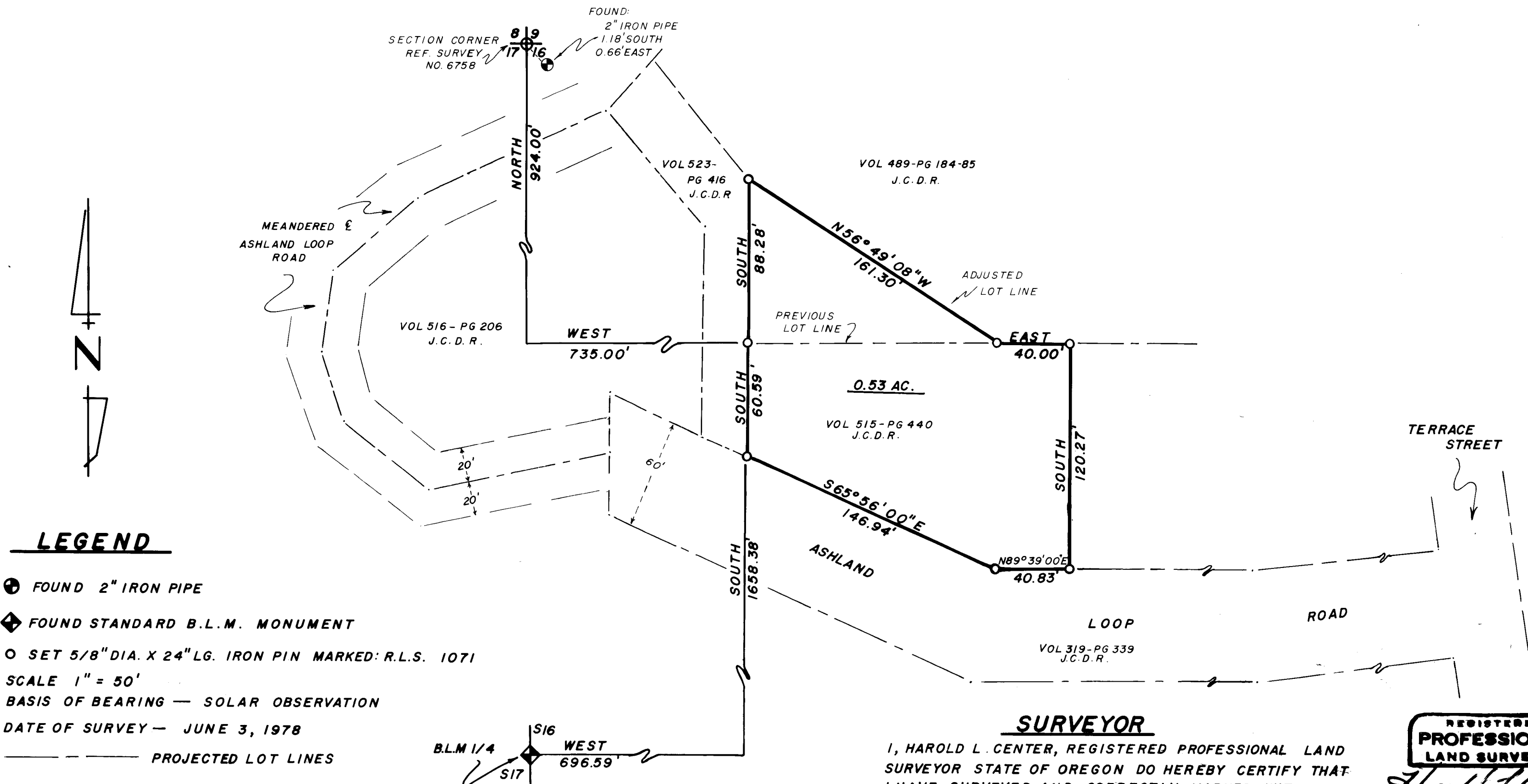

LEGEND

- ⊕ FOUND 2" IRON PIPE
- ◆ FOUND STANDARD B.L.M. MONUMENT
- SET 5/8" DIA. X 24" LG. IRON PIN MARKED: R.L.S. 1071
- SCALE 1" = 50'
- BASIS OF BEARING — SOLAR OBSERVATION
- DATE OF SURVEY — JUNE 3, 1978
- PROJECTED LOT LINES

SURVEYOR

I, HAROLD L. CENTER, REGISTERED PROFESSIONAL LAND SURVEYOR STATE OF OREGON DO HEREBY CERTIFY THAT I HAVE SURVEYED AND CORRECTLY MARKED WITH MONUMENTS THE LAND REPRESENTED ON THIS MAP.

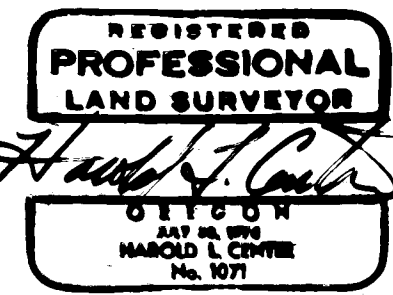

7302