

7301

1061

FD. 1 1/2" iron pipe  
C 1/4 per survey  
no. 5283

**MAP OF SURVEY**  
LOCATED IN THE SW 1/4 OF  
SECTION 15, T36S, R4W, W.M.,  
JACKSON COUNTY, OREGON.  
for  
**MR. MIKE JACOB**

Survey No. 6280

BASIS OF BEARING: Survey No. 6280  
● SET 5/8" x 24" iron pin  
○ FD. 5/8" iron pin  
SCALE: 1" = 100'  
DATE: JUNE 15, 1978

FD. 1/2" sq. iron pin

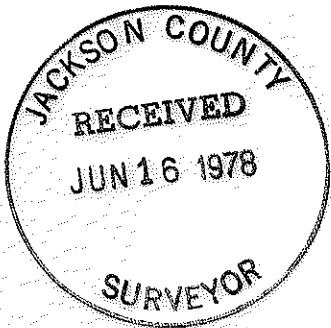

Survey No. 6498

N0°10'45"W

REGISTERED  
PROFESSIONAL  
LAND SURVEYOR

OREGON  
SEPTEMBER 23, 1977  
TORLEIV FLATEBO  
No. 1184

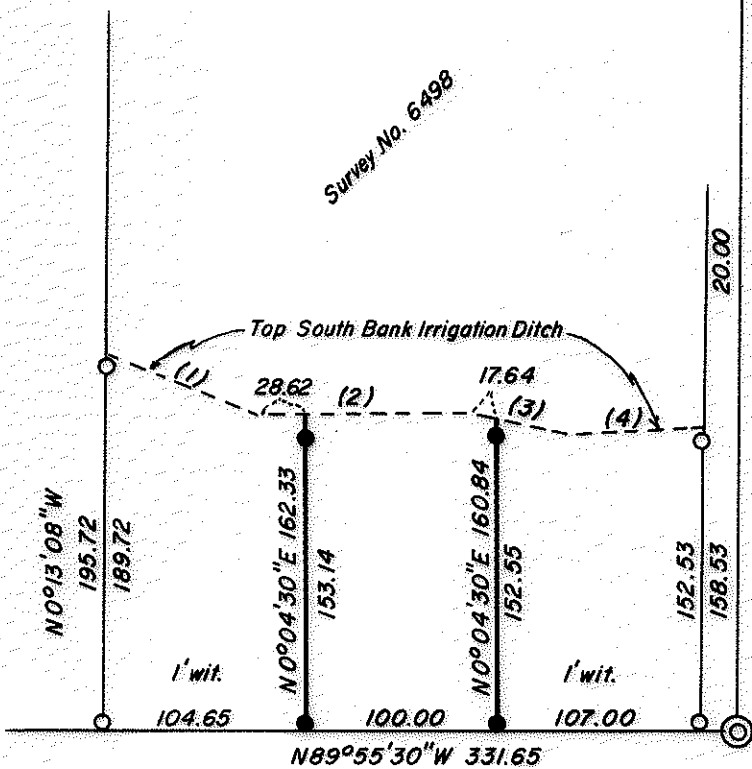

FD. 2" iron pipe w/ 3" B.C.  
I.P. "PROSPECTORS ADD.

- (1) S66°08'43"E 84.10
- (2) N89°01'02"E 111.26
- (3) S80°02'22"E 60.98
- (4) N85°32'23"E 63.60

7301

Survey No. 7301

SURVEY NARRATIVE TO COMPLY WITH O.R.S. 209.250.

Survey For: Mr. Mike Jacob  
849 Third Street  
Rogue River, Oregon

Location: Located in the Southwest one quarter of  
Section 15, Township 36 South, Range 4  
West, Willamette Meridian, Jackson  
County, Oregon.

Purpose: To partition an existing parcel into three  
parcels as shown on the accompanying map.

Procedure: The monuments set on surveys number 6718  
and 6498 were found and utilized for con-  
trol. The partition occurred within that  
tract surveyed in filed survey number 6718.

Surveyed By: T. Flatebo and Associates  
P.O. Box 849  
Jacksonville, Oregon

Date: June 15, 1978

