

MAJOR LAND PARTITION

SECTIONS 13, 14, 23, 24, T. 39 S., R. 1 E., W. M.
JACKSON COUNTY, OREGON

DECLARATION

KNOW ALL MEN BY THESE PRESENTS, That we, John A. Bowman and Elaine Henry, are owners in fee simple of land shown hereon and have caused said land to be surveyed and mapped, in consideration of benefits accrued from the approval by the Jackson County Planning Commission for the creation of a private road for the use of Ingress & Egress to be appurtenant to parcels numbered 1 through 3 only as shown hereon, as recorded in Document No 78-13262 of the official records of Jackson County.

IN WITNESS WHEREOF, We have set our hands and seals this 13th day of JUNE, 1978.

John A. Bowman
John A. Bowman

Elaine Henry
Elaine Henry

STATE OF OREGON
County of Jackson

Personally appeared the above named John A. Bowman and Elaine Henry and acknowledged the foregoing instrument to be their voluntary act and deed. Before me:

My Commission expires the 27th day of JUNE, 1981.
Robert W. Knight
Notary Public for Oregon

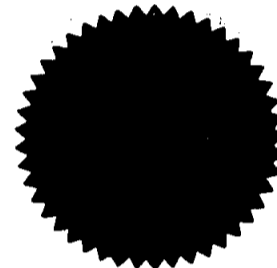

SURVEYOR'S CERTIFICATE

I, Verlyn Thomas, duly registered land surveyor of the State of Oregon, hereby certify that this map correctly represents a survey made by me or under my direction and complies with the regulations for Major Partitions.

Verlyn Thomas
Surveyor

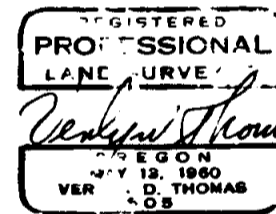

Filed for record this 15th day of June, 1978 at 10:54 O'Clock A M.
and recorded in Volume 1 page 44 of MAJOR PARTITION in Jackson County, Oregon. Harry Chapman by Thomas D Jewett
County Clerk Deputy

Approved by the JACKSON COUNTY PLANNING COMMISSION

by Paul M. Nelson, Secretary Date June 14, 1978

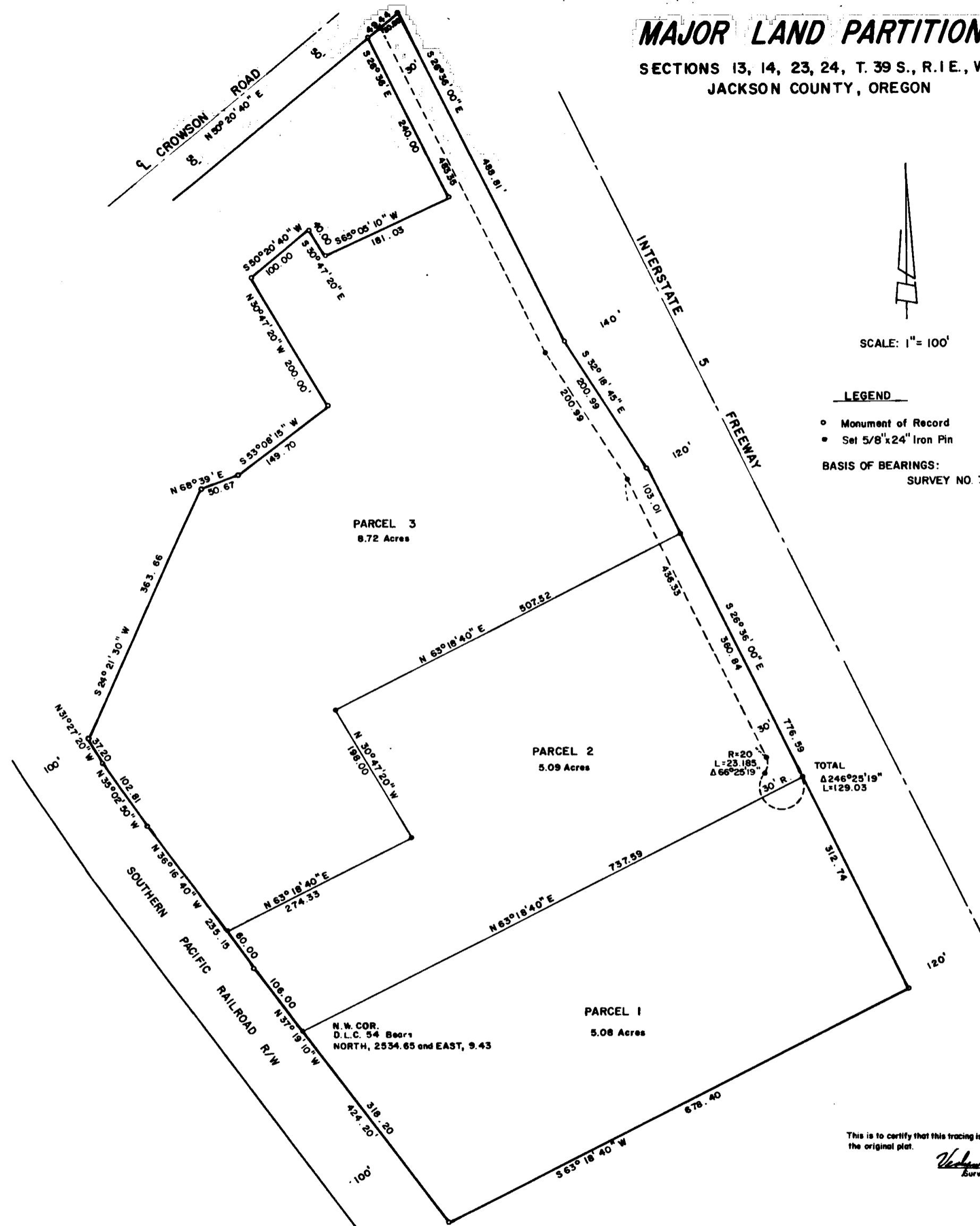

LEGEND

- Monument of Record
- Set 5/8"x24" Iron Pin

BASIS OF BEARINGS:
SURVEY NO. 3878

This is to certify that this tracing is an exact copy of the original plat.

Verlyn Thomas
Surveyor

Sec. 30.39 = 250.00



10 SCALE