

7294

TROPIC

ISLES

ESTATES

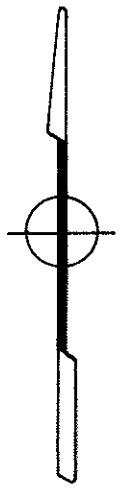
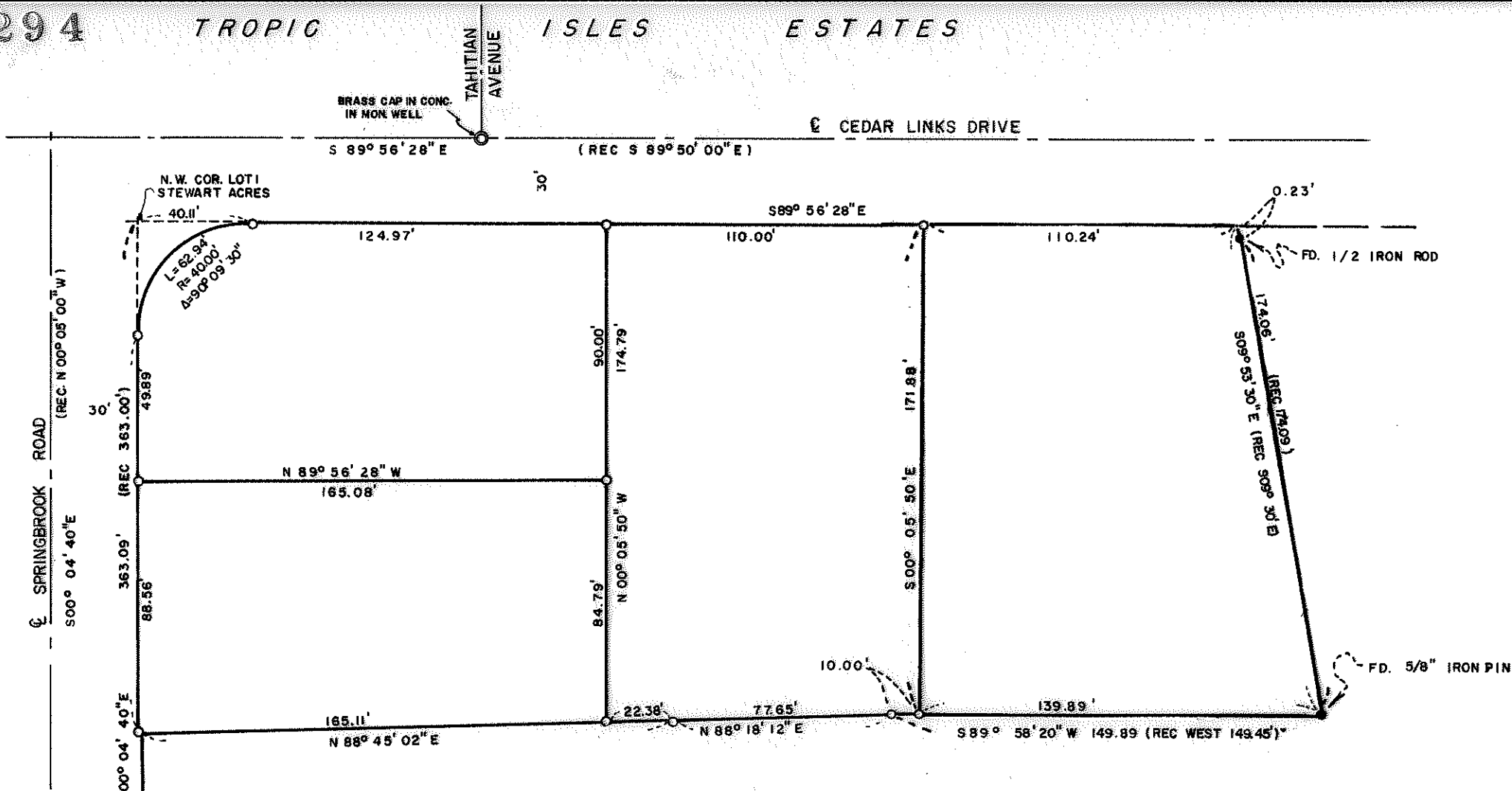

SPRINGBROOK ROAD
 (REC N 00° 05' 00" W)
 500° 04' 40" E

R/S NO. 6638

MAP OF SURVEY
 LOCATED IN
 LOT 1, STEWART ACRES
 S.E. 1/4 OF SEC. 17, T. 37 S., R. 1 W., W.M.
 JACKSON COUNTY, OREGON
 FOR
EVERETT J. BOSTWICK
 HOFFBUHR SURVEYING, INC. MEDFORD, OREGON
 SCALE: 1"=50' JUNE 1, 1978
 BASIS OF BEARING — TROPIC ISLES ESTATES
 ○ = SET 5/8" x 24" IRON REINFORCING PIN

REGISTERED
PROFESSIONAL
 LAND SURVEYOR
J. G. Hoffbuhr
 OREGON
 NOV 7, 1947
 J. A. HOFFBUHR
 222

JACKSON COUNTY
 RECEIVED
 JUN 11 1978
 SURVEYOR

Sec 17 37 1 W

7294

AAA-3

SURVEY NO. 7294

SURVEY NARRATIVE TO COMPLY WITH PARAGRAPH 209.250
OREGON REVISED STATUTES

SURVEY FOR: Everett J. Bostwick
659 Stage Road South
Medford, Oregon 97501

LOCATION: Lot 1, Stewart Acres
Southeast one-quarter (1/4) of Section 17,
Township 37 South, Range 1 West, Willamette
Meridian, Jackson County, Oregon

PURPOSE: To survey, monument, and redescribe the tracts
as shown on attached map per client's request

PROCEDURE: Information and survey control was compiled from
Recorded Survey No. 1594, 1604, 2085, and 6638. The Northwest
corner of Lot 1 of Stewart Acres was coordinated by intersection
of the South right of way line of Cedar Links Drive with the East
right of way line of Springbrook Road. This point was consistent
with the reported 3 inch capped iron monument referred to in
Recorded Survey No. 2085. Set monuments per client's request and
redescribed tracts as necessary.

Basis of bearing--Tropic Isles Estates

June 2, 1978

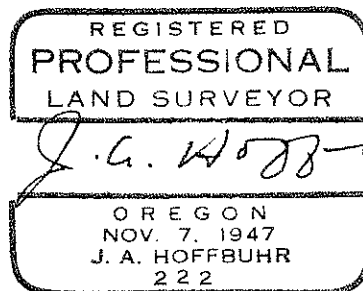
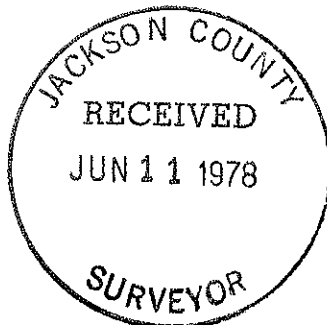

J. A. Hoffbuhr
Hoffbuhr Surveying, Inc.