

7293

# PAMONA HEIGHTS SUBDIVISION

## THEO DRIVE

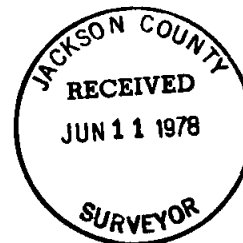
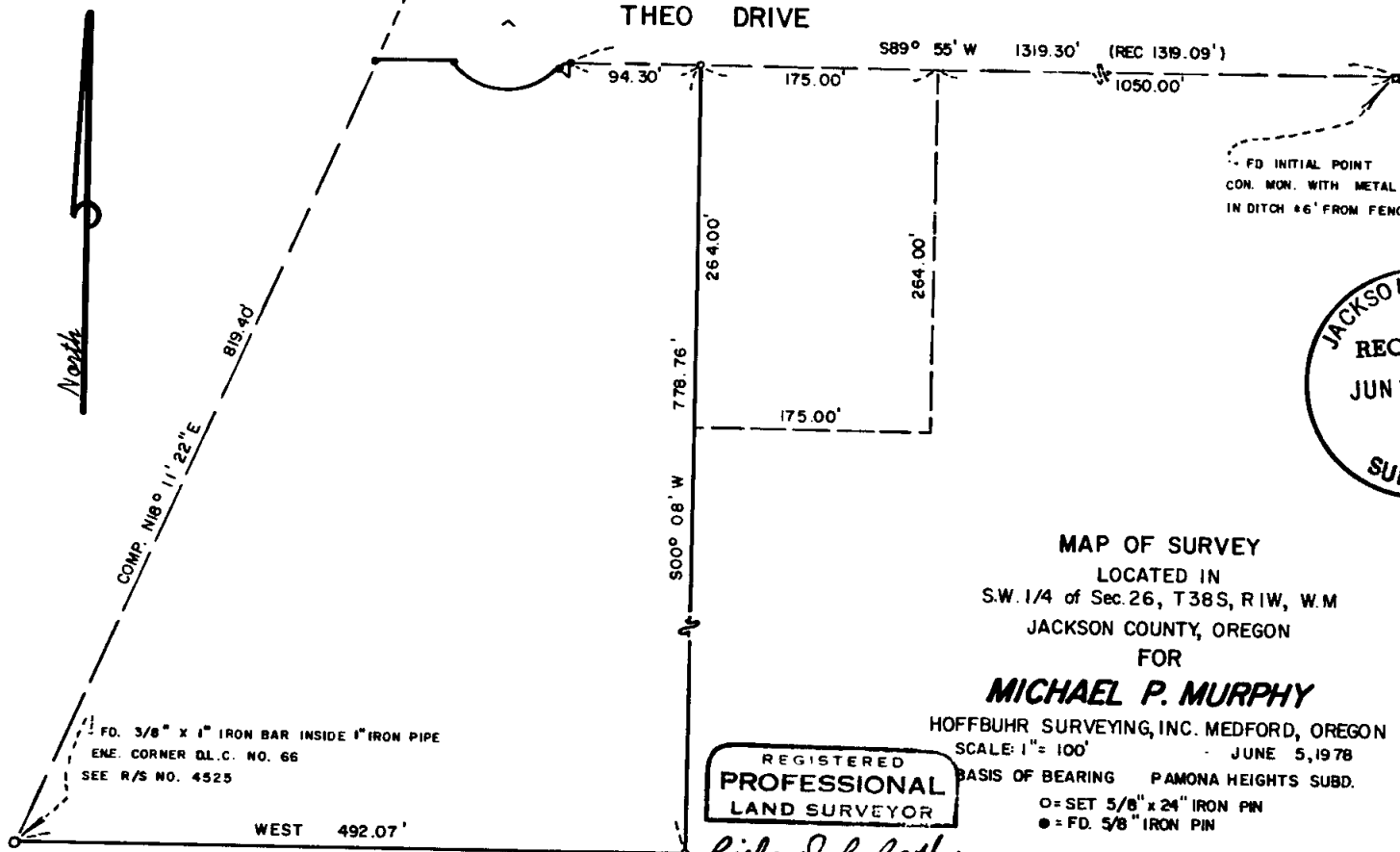

MAP OF SURVEY  
 LOCATED IN  
 S.W. 1/4 of Sec. 26, T38S, R1W, W.M  
 JACKSON COUNTY, OREGON  
 FOR  
**MICHAEL P. MURPHY**  
 HOFFBUHR SURVEYING, INC. MEDFORD, OREGON  
 SCALE: 1" = 100' JUNE 5, 1978  
 BASIS OF BEARING PAMONA HEIGHTS SUBD.

REGISTERED  
**PROFESSIONAL**  
**LAND SURVEYOR**

*Richard L. Bath*

OREGON  
 JULY 30, 1976  
 RICHARD L. BATH  
 No. 1069

Sec 26c 38 1W (T.L. 800)

7293

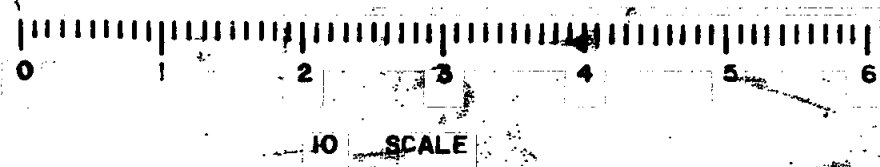

SURVEY NO. 72931

SURVEY NARRATIVE TO COMPLY WITH PARAGRAPH 209.250  
OREGON REVISED STATUTES

SURVEY FOR: Michael P. Murphy  
273 Theo Drive  
Talent, Oregon 97540

LOCATION: Southwest one-quarter (1/4) of Section 26,  
Township 38 South, Range 1 West, Willamette  
Meridian, Jackson County, Oregon

PURPOSE: To survey and monument the East and South boundaries  
of the tract of land as shown per legal descrip-  
tion supplied by client

PROCEDURE: Located existing monuments on both the North and  
South right of way line of Theo Drive. Found the initial point  
of Pamona Heights Subdivision as reported on the recorded plat.  
Also found the East-Northeast corner of Donation Land Claim No.  
66 as reported in the narratives of Recorded Survey No. 2766 and  
4525. Monumented the tract per client's legal description as  
shown on accompanying map.

Basis of bearing--Pamona Heights Subdivision

June 7, 1978

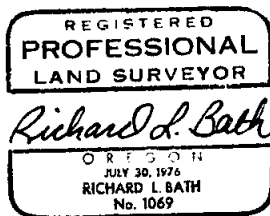
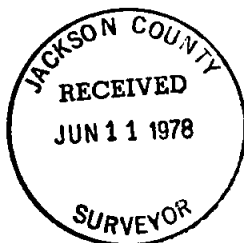

Richard L. Bath  
Hoffbuhr Surveying, Inc.



10 SCALE