

7292

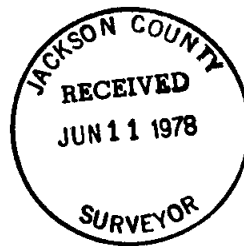
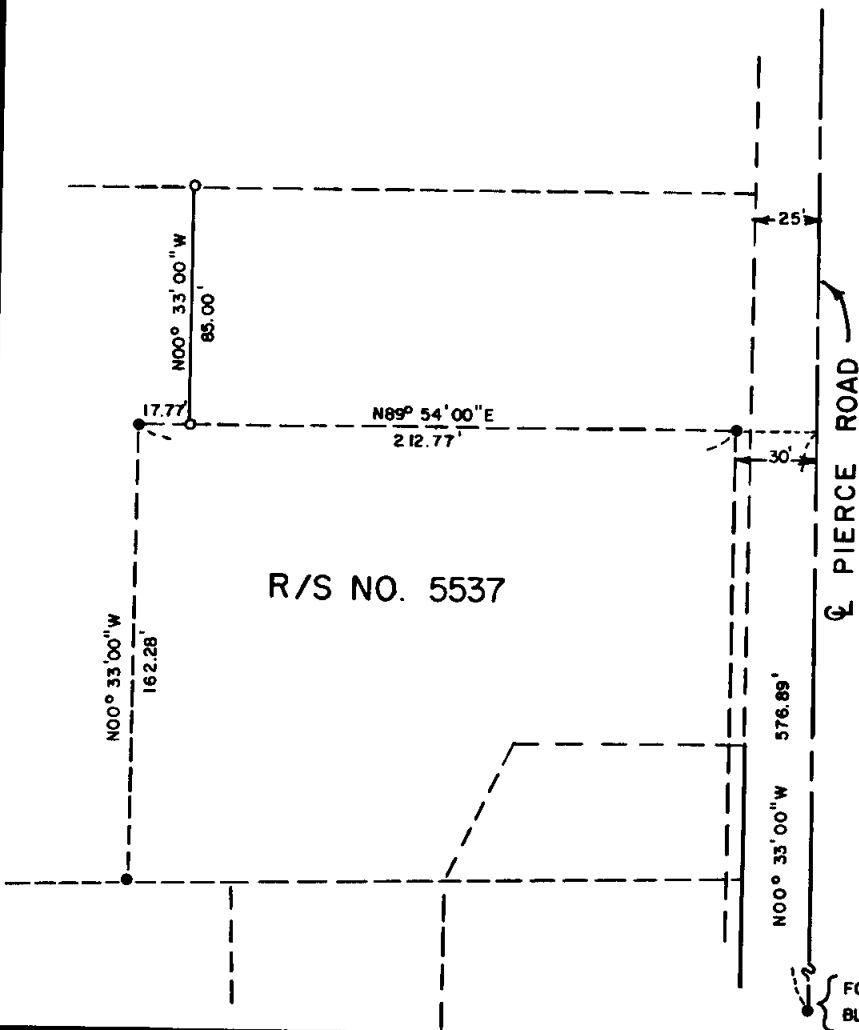

MAP OF SURVEY
 LOCATED IN
 WEST 1/2 of Sec. 21, T37S, R1W, W.M
 JACKSON COUNTY, OREGON
 FOR

C. C. CORWIN

HOFFBUHR SURVEYING, INC. MEDFORD OREGON

SCALE: 1"=50' MAY 25, 1978
 BASIS OF BEARING R/S NO. 5537

○=SET 5/8" x 24" IRON PIN

●=FD. 5/8" IRON PIN

RE: 73-018

REGISTERED
PROFESSIONAL
 LAND SURVEYOR

Richard L. Bath

OREGON
 JULY 30, 1976
 RICHARD L. BATH
 No. 1069

FOUND SPIKE - NE. CORNER
 BLOCK 9, PIERCE SUBDIVISION

RE: (R/S NO. 901 & R/S NO. 5537)

S 21 c 37 1 W (T.L. 1900) 7292

SURVEY NO. 7292

SURVEY NARRATIVE TO COMPLY WITH PARAGRAPH 209.250
OREGON REVISED STATUTES

SURVEY FOR: C. C. Corwin
543 Pierce Road
Medford, Oregon 97501

LOCATION: West one-half (1/2) of Section 21, Township 37
South, Range 1 West, Willamette Meridian,
Jackson County, Oregon

PURPOSE: To survey and monument the parcel as shown on
accompanying map per client's request

PROCEDURE: Using survey control established by this office
for previous surveys in this area, monumented the parcel as shown.
Basis of bearing--Recorded Survey No. 5537

June 1, 1978

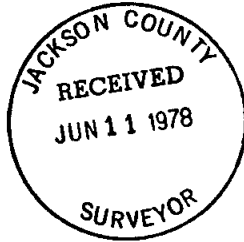

Richard L. Bath
Hoffbuhr Surveying, Inc.

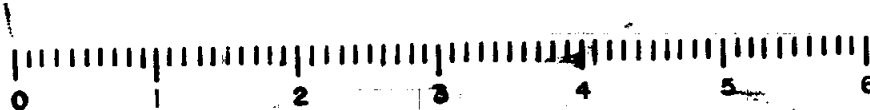

10 SCALE