

APPROVAL:  
*Gregory Winterland* May 16, 1978  
 Ashland Planning Commission Date  
 M78-361

# MINOR LAND PARTITION

Filed for record this the 8th day of June 1978  
 at 3:10 o'clock P. M. and recorded in Volume 2 page 26  
 of "MINOR LAND PARTITIONS" in Jackson County, Oregon.

72901

LOCATED IN  
 E 1/2 OF SEC. 10, TWP. 39S., R. 1 E W.M.  
 JACKSON COUNTY OREGON  
 for

**GLENN OTIS**  
 284 WALKER AVENUE  
 ASHLAND, OREGON 97520

*Harry Chapman*  
 County Clerk  
*Thomas D. Jewett*  
 Deputy

NE cor. D.L.C. No. 45  
 Re: R.S. No. 4928

SE cor. D.L.C. No. 45  
 Fd. Pipe w/Br. Cap

**SURVEYOR**

**EVERETT L. SWAIN, R.P.L.S.** MAY 5, 1978  
**ASHLAND, OREGON**

Scale: 1"=80' Basis of Bearing: N.O.A.A. True Bearing N-S of Sec. 10

- Found monument as shown
- Set 5/8 x 24 inch Iron Pin tagged RLS 759

I, Everett L. Swain, Registered Professional Land Surveyor of the State of Oregon No. 759, hereby certify that this map is conformable to the field notes and the survey has been correctly executed within the requirements and regulations of the State of Oregon.

*Everett L. Swain*  
 Surveyor

REGISTERED PROFESSIONAL  
 LAND SURVEYOR  
*Everett L. Swain*

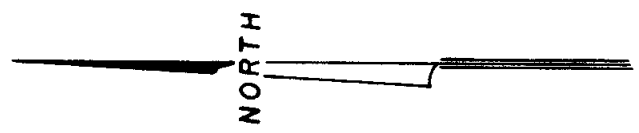

EAST MAIN STREET

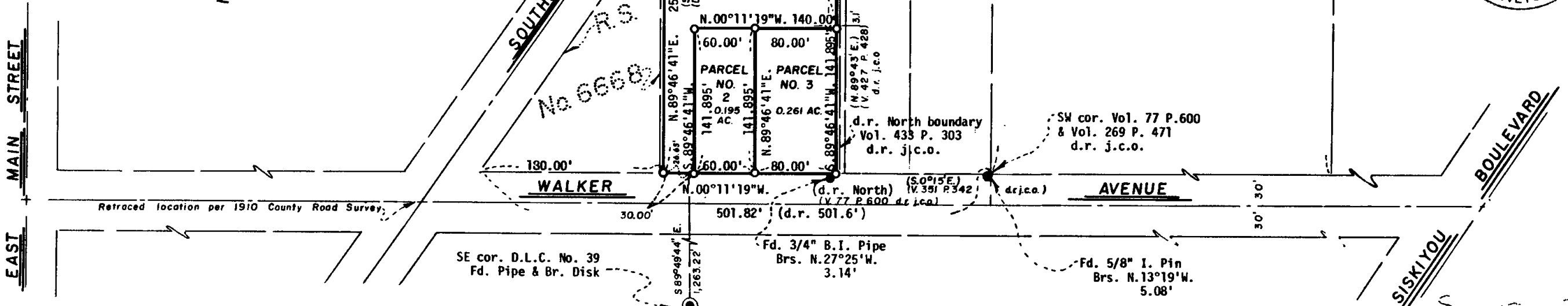

JACKSON COUNTY  
 RECEIVED  
 JUN 9 1978  
 SURVEYOR

72901

72901

0  
 10  
 2  
 3  
 A.P.