

# MINOR LAND PARTITION

72891

APPROVAL:

*James H. [Signature]* May 16, 1978  
Ashland Planning Commission Date  
#77-328

LOCATED IN  
SW 1/4 OF SEC. 14, TWP. 39S., R. 1 E.W.M.  
JACKSON COUNTY OREGON

for

**FRANK R. HOEHNER**

1253 TOLMAN CREEK ROAD  
ASHLAND, OREGON 97520

Filed for record this the 8th day of

June 19 78 at 3:10 o'clock  
P.M. and recorded in Volume 2 page 25

of "Minor Land Partitions" in Jackson County,  
Oregon.

*Harry Chapman*  
County Clerk  
*Thomas B. Jewett*  
Deputy

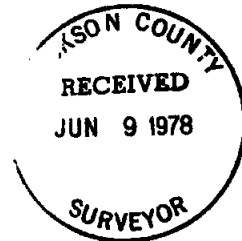

NORTH

R.S. No.  
7199

70.09' STATE OF OREGON  
County of Jackson ss

Probable location of  
Westerly right of way  
per Book 3, pg. 28  
r.r. j.c.o.

BOUNDARY LINE AGREEMENT

Doc No 78-092-1  
a.r. j.c.o.

*Frank R. Hoehner* *Maxine C. Hoehner*  
Frank R. Hoehner Maxine C. Hoehner  
70.09' STATE OF OREGON  
County of Jackson ss  
April 28 A.D. 1978  
Personally appeared the above named Frank R. and Maxine C. Hoehner, husband and wife, and acknowledged the foregoing instrument to be their voluntary act and deed.  
Before me:

*Walter A. Howard*  
Notary Public for Oregon  
My Commission expires July 19, 1979

We certify that pursuant to authority granted to us by the Ashland Planning Commission in open meeting of January 11, 1978. This map is hereby approved by the Ashland Planning Commission. Dated this 16th day of May, 1978.

Attest:  
*Lein Shender* President  
*John [Signature]* Secretary

Examined and approved this 9th day of May 1978.

*Allen D. Swain*  
SURVEYOR City Engineer

EVERETT L. SWAIN, R.P.L.S. MAY 8, 1978  
ASHLAND, OREGON

Scale: 1"=60' Basis of Bearing: N.O.A.A. True Bearing N-S & Sec. 14

- Found 5/8 inch Iron Pin unless otherwise shown
- Set 5/8 x 30 inch Iron Pin tagged RLS 759

**SURVEYOR'S CERTIFICATE**

I, Everett L. Swain, Registered Professional Land Surveyor of the State of Oregon No. 759, hereby certify that this map is conformable to the field notes and the survey has been correctly executed within the requirements and regulations of the State of Oregon.

*Everett L. Swain*  
Surveyor



72891

1/4 SEC. COR.  
Fd. 1" G.I. Pipe  
w/2 1/2" Br. Cap

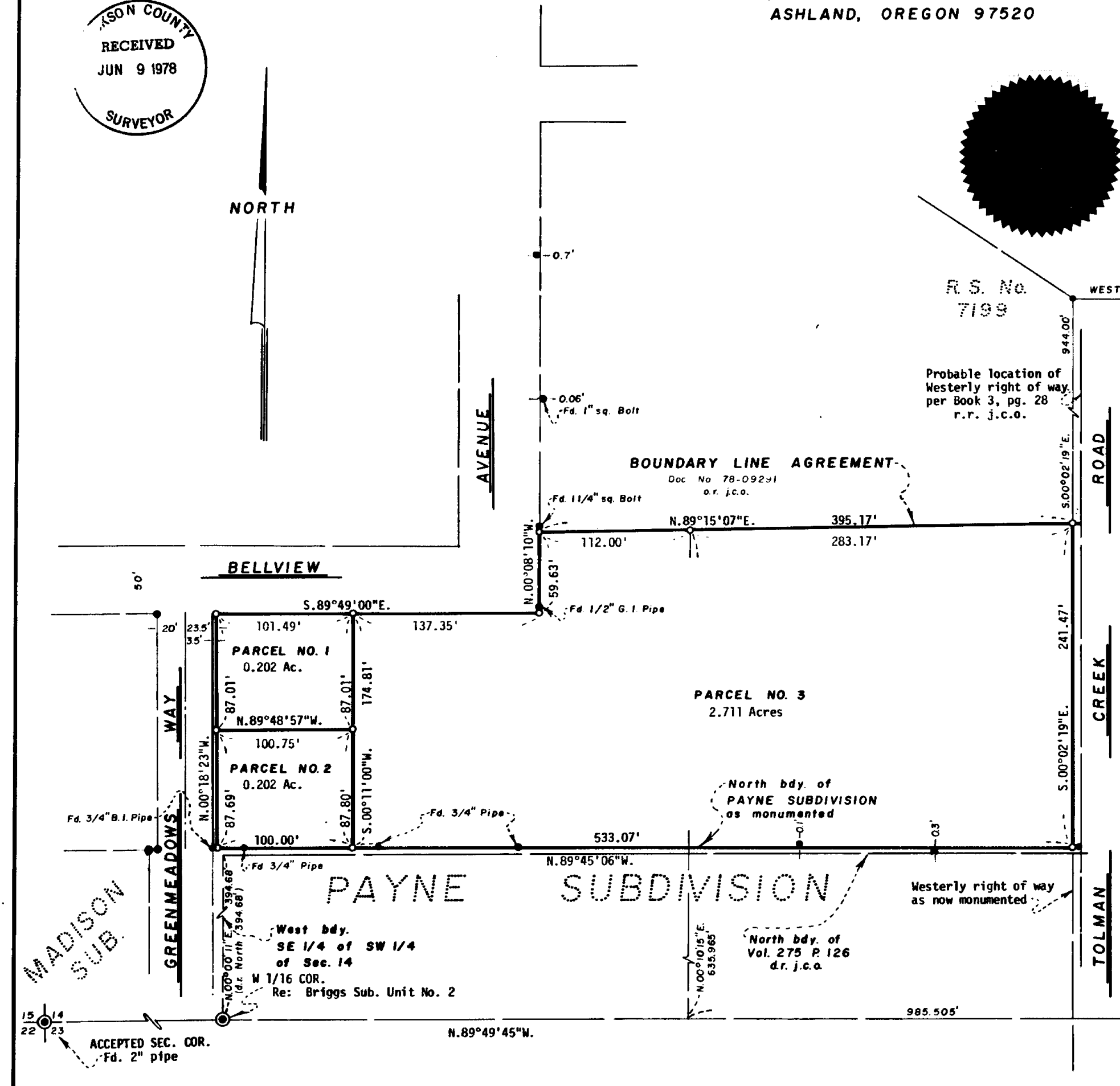

0  
10  
20  
30  
40  
50  
60  
70  
80  
90  
100  
110  
120  
130  
140  
150  
160  
170  
180  
190  
200  
210  
220  
230  
240  
250  
260  
270  
280  
290  
300  
310  
320  
330  
340  
350  
360  
370  
380  
390  
400  
410  
420  
430  
440  
450  
460  
470  
480  
490  
500  
510  
520  
530  
540  
550  
560  
570  
580  
590  
600  
610  
620  
630  
640  
650  
660  
670  
680  
690  
700  
710  
720  
730  
740  
750  
760  
770  
780  
790  
800  
810  
820  
830  
840  
850  
860  
870  
880  
890  
900  
910  
920  
930  
940  
950  
960  
970  
980  
990  
1000

72891