

7287
 APPROVAL:
 Ashland Planning Commission
 Date: July 23, 1978
 M77-312

ACCEPTED
 SW cor. D.L.C. No. 38
 Fd. 2" Pipe

MINOR LAND PARTITION

LOCATED IN
 SEC. 5, TWP. 39S., R. 1 E.W.M.
 JACKSON COUNTY OREGON
 for

Filed for record this the 8th day of June 19 78
 at 3:10 o'clock P.M. and recorded in Volume 2 page 23
 of MINOR LAND PARTITIONS" in Jackson County, Oregon.

LARRY BARR
 110 PINE STREET
 ASHLAND, OREGON 97520

Harry Chipman
 County Clerk

Thomas D. Jewett
 Deputy

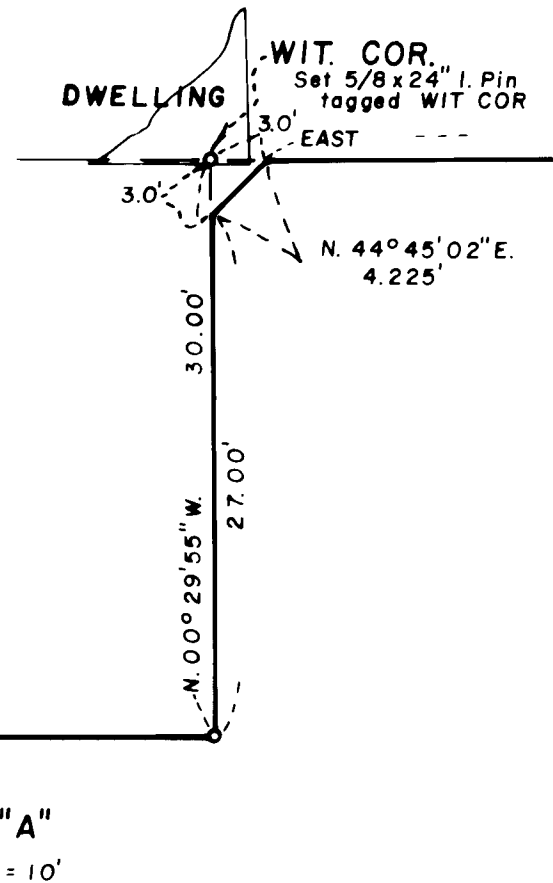
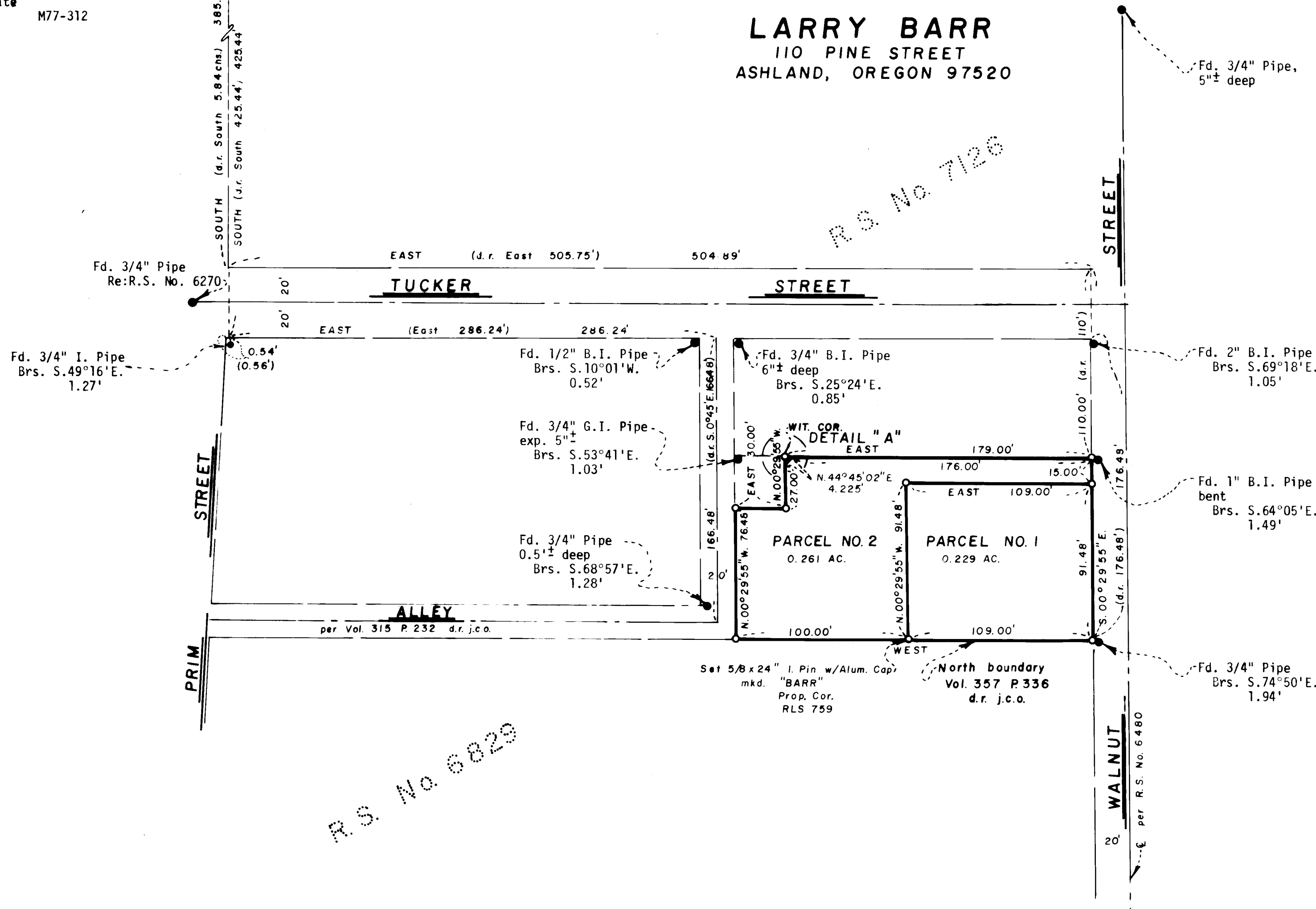

R.S. No. 6829

R.S. No. 7126

SURVEYOR
 EVERETT L. SWAIN, R.P.L.S.
 ASHLAND, OREGON
 MAY 17, 1978
 Scale: 1"=50' Basis of Bearing: N.O.A.A. True Bearing N-S Q Sec. 5

- Found monuments as shown
- Set 5/8 x 24 inch Iron Pin tagged RLS 759

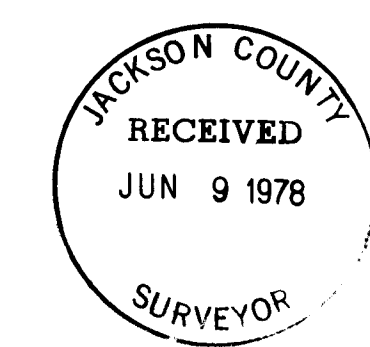

SURVEYOR'S CERTIFICATE
 I, Everett L. Swain, Registered Professional Land Surveyor of the State of Oregon No. 759, hereby certify that this map is conformable to the field notes and the survey has been correctly executed within the requirements and regulations of the State of Oregon.

Everett L. Swain
 Surveyor

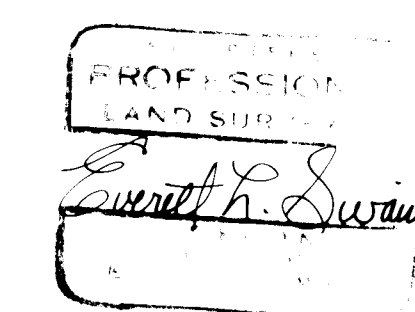

72871
 Sec 5B0 39 1E (T.L. 1100)