

72861

SURVEY FOR: MYRON ROOT AND COMPANY, INC.  
LOCATED IN THE S.E. 1/4 OF SECTION 29, T.36S., R.1W., W. M.  
BY: MARK E. BOYDEN  
JUNE 8, 1978

JACKSON COUNTY  
RECEIVED  
JUN 8 1978  
SURVEYOR

REGISTERED  
PROFESSIONAL  
LAND SURVEYOR  
*Mark E. Boyden*  
OREGON  
JUN 9 1978  
MARK E. BOYDEN  
281

TIMMONS SUBDIVISION

1/4 Corner. Found 1" galv. iron pipe. 29@28

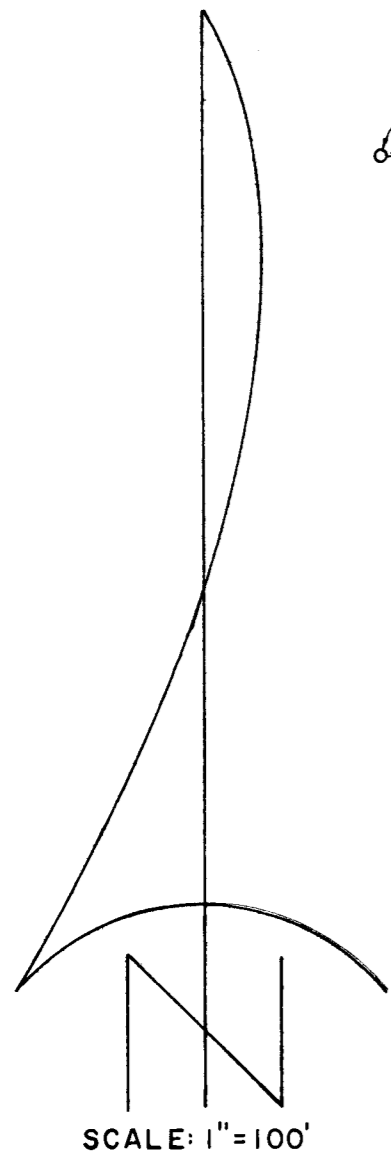
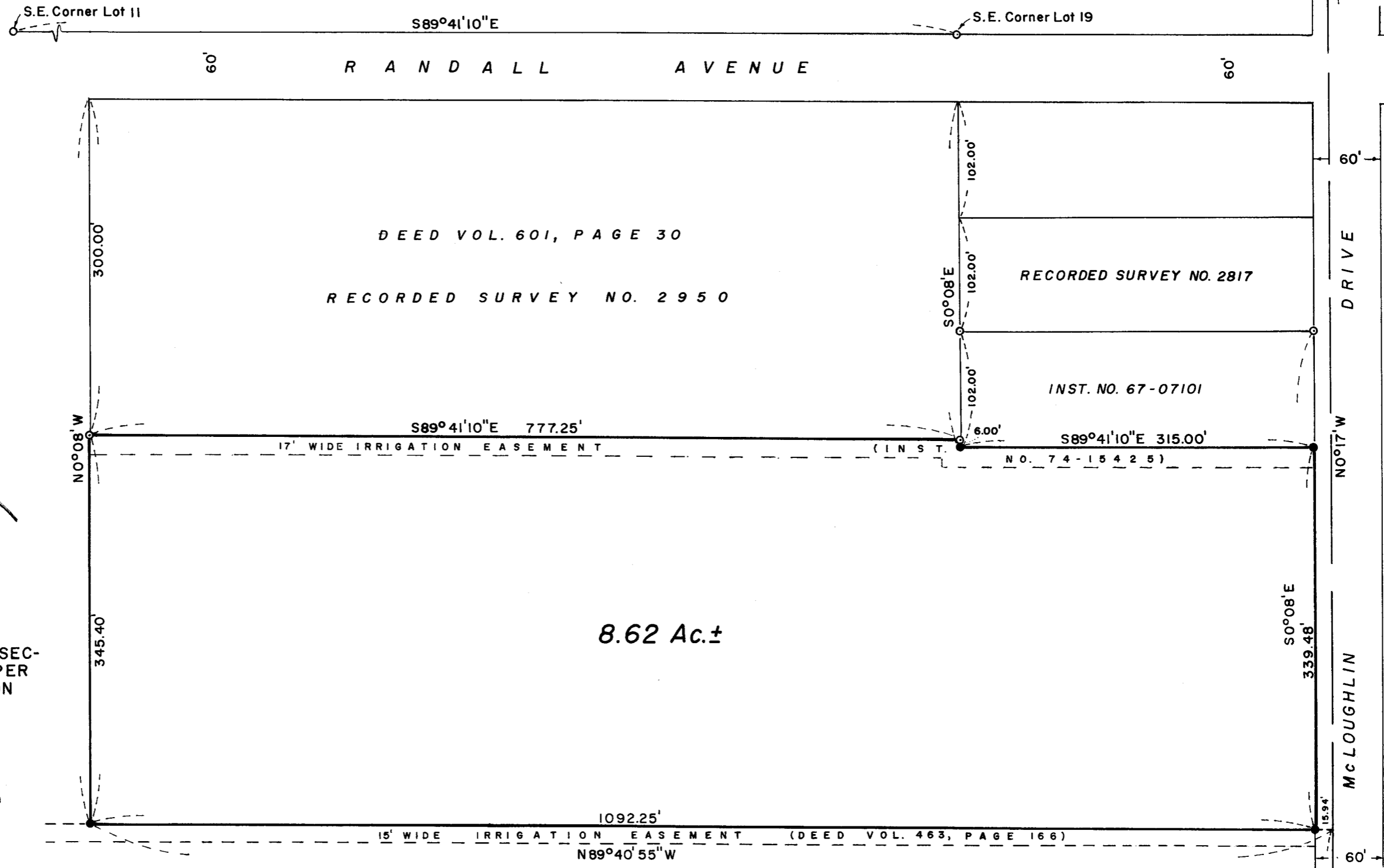

SCALE: 1" = 100'

BASIS OF BEARINGS: SECTION LINE BEARING PER TIMMONS SUBDIVISION (RECORDED).

- Found 5/8" iron pin
- Set 3/4" X 24" re-bar flush

8.62 Ac.±

Corner to sections 28, 29, 32 and 33. Found brass disk in concrete.

72861

S 29D 36 1W (T.L. 1100) F

Survey No. 72861

SURVEY NARRATIVE TO COMPLY WITH O.R.S. 209.250

FOR: Myron Root and Company, Inc.  
690 South Grape Street  
Medford, Oregon

PURPOSE: To monument and describe a tract proposed to be conveyed, being located within the tract described in Volume 600, Page 476 of the Deed Records of Jackson County, Oregon, and located in the Southeast Quarter of Section 29, Township 36 South, Range 1 West of the Willamette Meridian.

PROCEDURE: From controlling monuments previously utilized on TIMMONS SUB-DIVISION (Recorded), and Recorded Survey Nos. 2817 and 2950, monumented the additional tract corners at positions shown on the annexed map.

June 8, 1978

