

7284

SURVEY FOR: JACK HAM

LOCATED IN THE N.W. 1/4 OF SECTION 30
AND IN D.L.C. NO. 42, T.39S., R.2E., W.M.

BY: MARK E. BOYDEN
JUNE 5, 1978

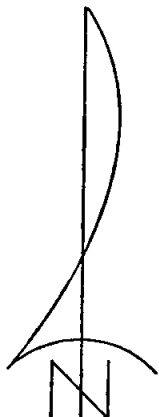

SCALE: 1"=100'

Mark E. Boyden
MARK E. BOYDEN

• Set 3/4" X 24" re-bar flush

BASIS OF BEARINGS: RECORDED SURVEY NO. 4737

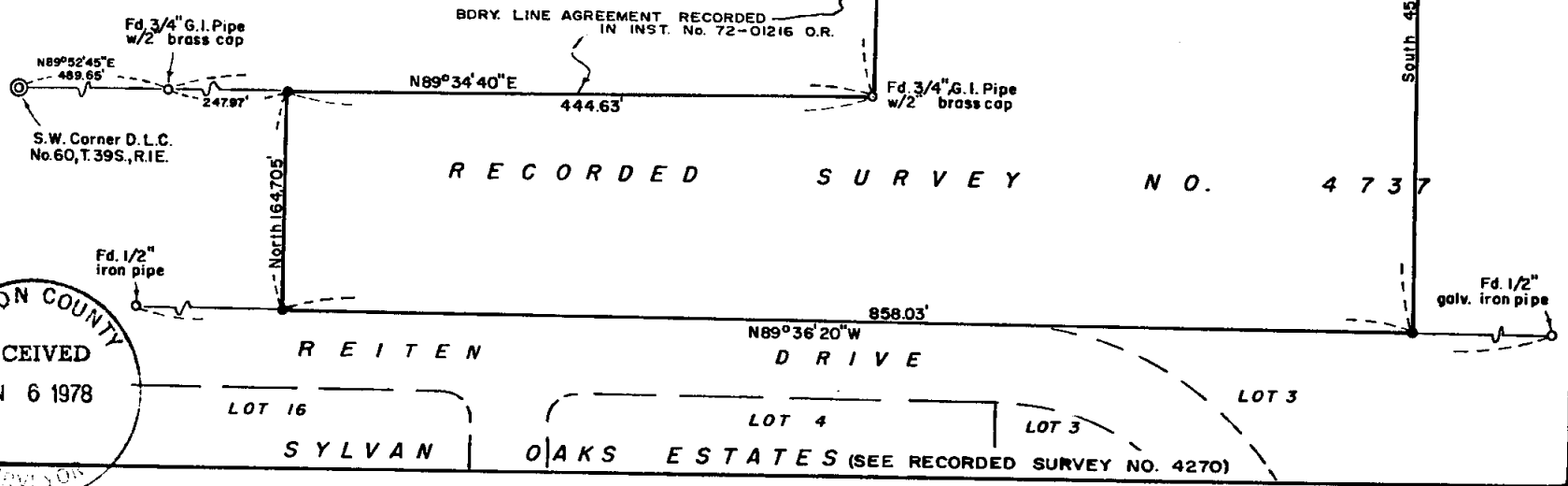

JACKSON COUNTY
RECEIVED
JUN 6 1978
SURVEYOR

S30 39 2E (T. 1100)

7284

SURVEY NARRATIVE TO COMPLY WITH O.R.S. 209,250

FOR: Jack Ham
175 Neil Creek Road
Ashland, Oregon

PURPOSE: To monument and describe a tract within the property described in Instrument No. 72-01272 of the Official Records of Jackson County, Oregon, being located in Donation Land Claim No. 42 and in the Northwest Quarter of Section 30 in Township 39 South, Range 2 East of the Willamette Meridian.

PROCEDURE: From controls previously established on Recorded Survey Nos. 4737 and 5303, monumented the desired tract at positions shown on the annexed map.

June 5, 1978

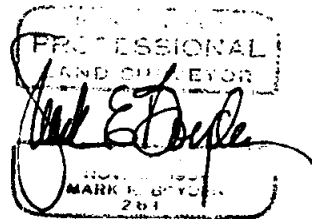
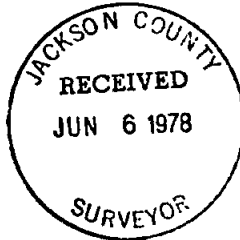

10 SCALE