

7281

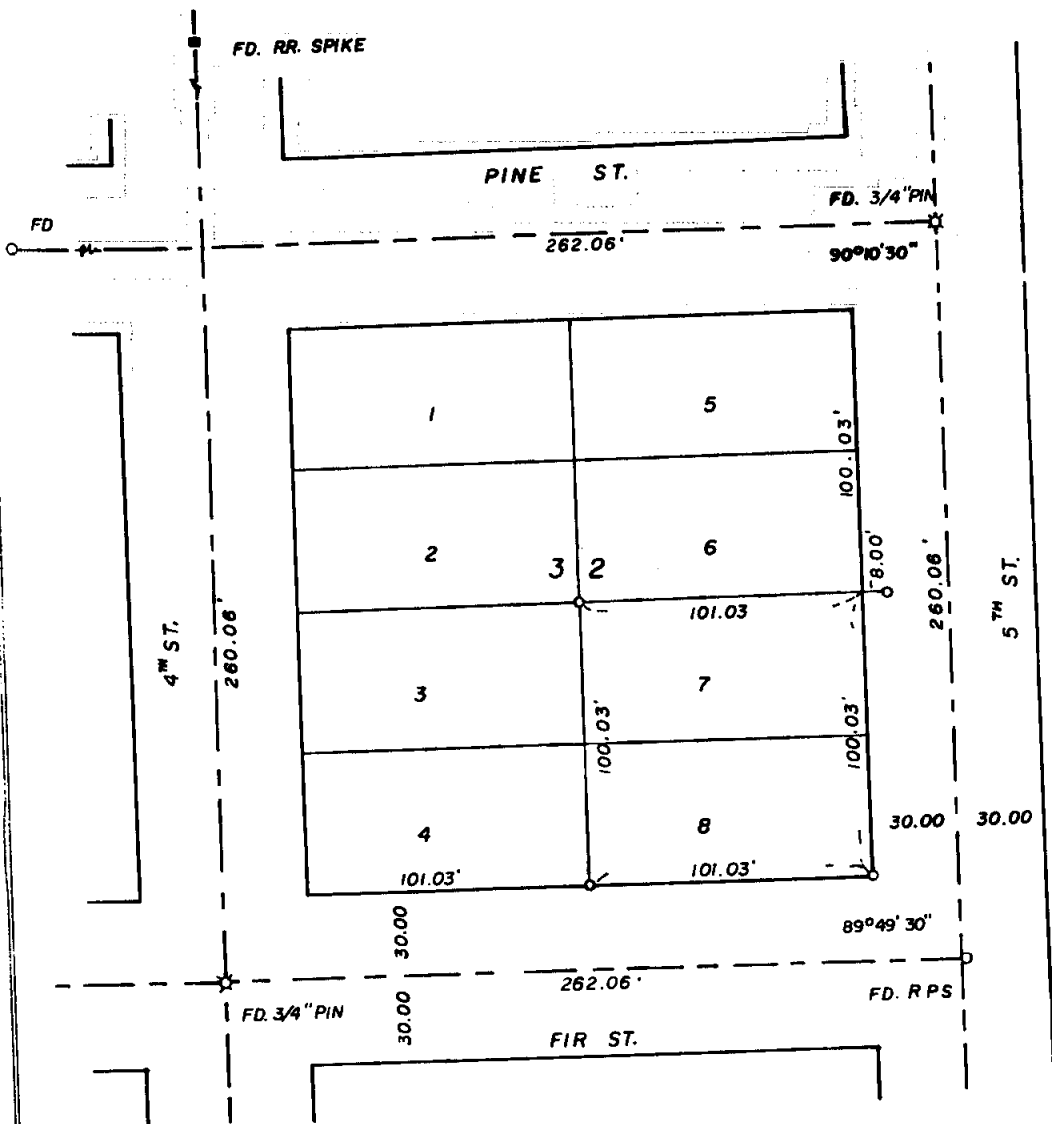

SURVEY IN THE NW 1/4 SEC. 32 BLOCK 32 MC CULLEY'S ADD. CITY OF JACKSONVILLE

FOR JACK R. STATER 78-11

E.A. MC GINTY REG. L.S. MEDFORD, OREGON. APRIL 28, 1978 SCALE 1"=50' 0-SET 5/8" IRON PIN

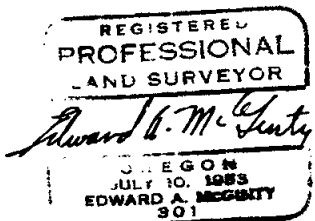
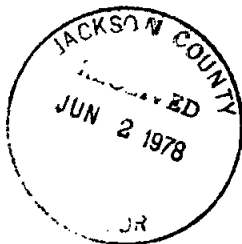
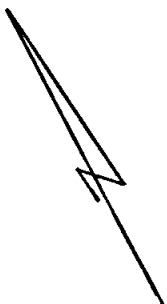

S3280 37 2W



10 SCALE

SURVEY NO.

72817

SURVEY NARRATIVE TO COMPLY WITH O.R.S. 209-250

Survey for: Mr. Jack Stater  
P.O. Box 891  
Jacksonville, Or 97530

Survey by: Edward A. McGinty, RS.  
Medford, Oregon  
April, 1978

Location: Lot 7 & 8, Blk. 32, McCulley Add. to the City of  
Jacksonville, in the NW 1/4 of Sec. 32, T37S, R2W.  
s WM.

Precedence of Survey:

From center lines, previously established, surveyed Lots 7 & 8.

Set 5/8 in. x 24 in. iron pins.

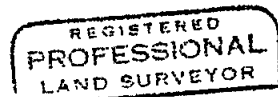
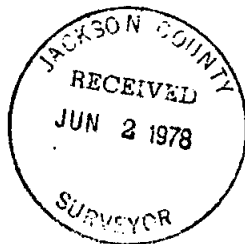

*Edward A. McGinty*  
JULY 10, 1983  
EDWARD A. MCGINTY  
301

532 BD 37-2W