

7272

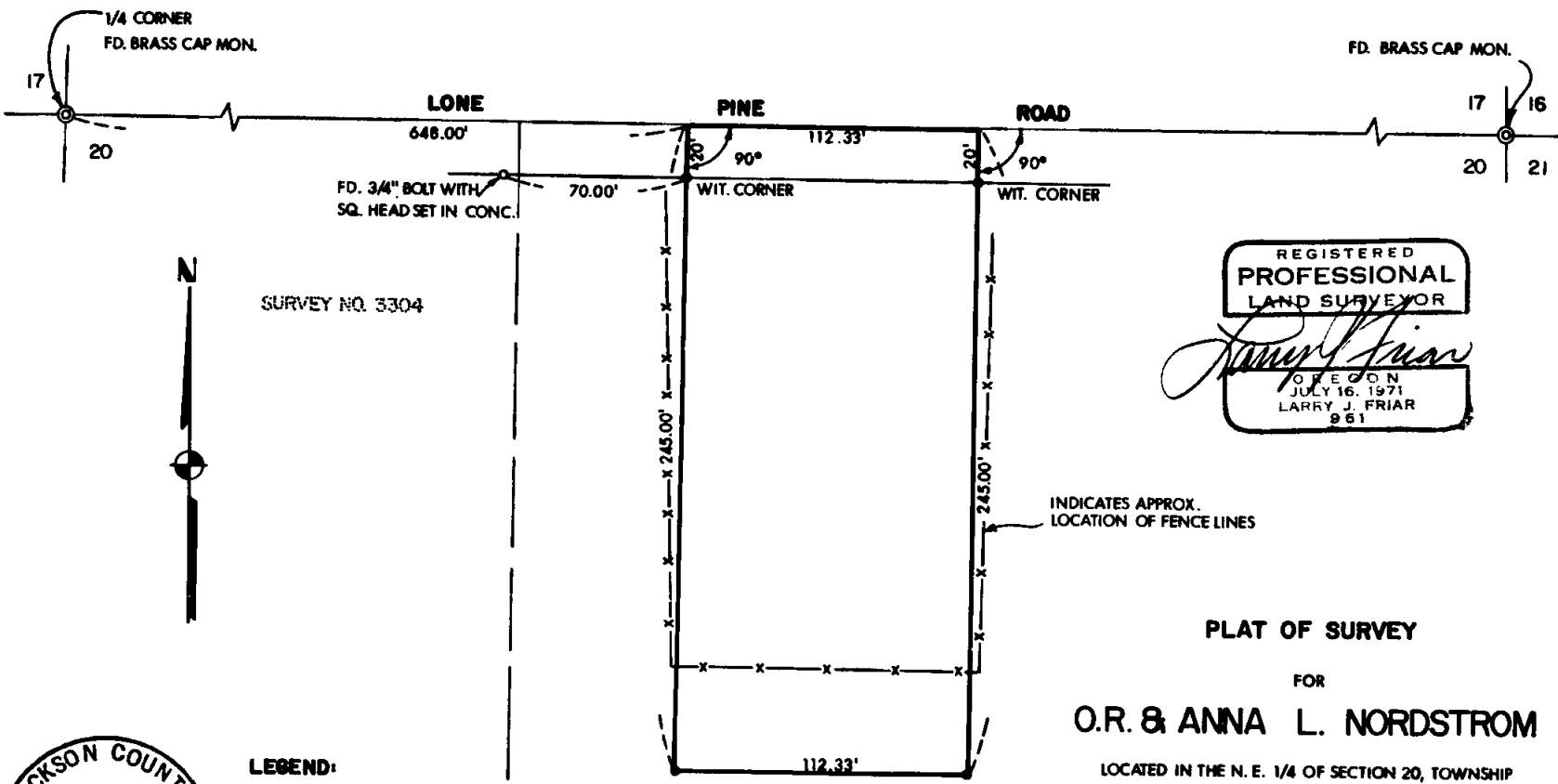

SURVEY NO. 3304



REGISTERED
**PROFESSIONAL
 LAND SURVEYOR**
Larry J. Friar
 OREGON
 JULY 16, 1971
 LARRY J. FRIAR
 961

INDICATES APPROX. LOCATION OF FENCE LINES

PLAT OF SURVEY

FOR

O.R. & ANNA L. NORDSTROM

LOCATED IN THE N. E. 1/4 OF SECTION 20, TOWNSHIP
 37 SOUTH, RANGE 1 WEST, WILLAMETTE MERIDIAN
 JACKSON COUNTY OREGON
 SCALE: 1" = 50'
 DATE: MAY, 1978
 PREPARED BY: FRIAR - MOFFIT SURVEYING CO.
 MEDFORD, OREGON

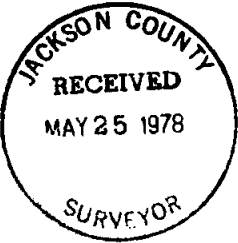

- LEGEND:**
- = SET 5/8" IRON PIN WITH PLASTIC CAP STAMPED, FRIAR 961
 - = FD. MONUMENT AS SHOWN

7272

78-159

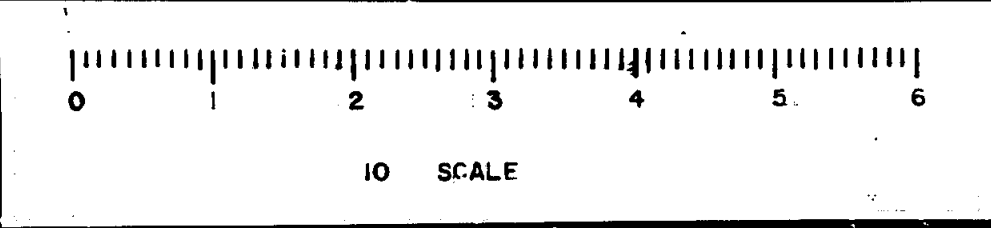

SURVEY NO. 7272

SURVEY NARRATIVE TO COMPLY WITH O.R.S. 209.250

SURVEY FOR: O.R. & ANNA L. NORDSTROM
2638 LONE PINE ROAD
MEDFORD, OREGON

LOCATION: THE NORTHEAST ONE-QUARTER OF SECTION
20, TOWNSHIP 37 SOUTH, RANGE 1 WEST,
WILLAMETTE MERIDIAN, JACKSON COUNTY,
OREGON.

PURPOSE: TO MONUMENT CORNERS OF PARCEL AS SHOWN
ON ATTACHED MAP.

PROCEDURE: LOCATED ONE-QUARTER AND SECTION AS SHOWN,
MEASURED DEED CALL OF 648.0 FEET EAST
ALONG SECTION LINE AND LAYED PARCEL OUT
AT RIGHT ANGLES TO SECTION LINE.

MONUMENTS FOUND AND SET AS SHOWN ON
ATTACHED MAP.

DATE: MAY 3, 1978

LARRY J. FRIAR
FRIAR-MOFFIT LAND SURVEYORS

