

7270

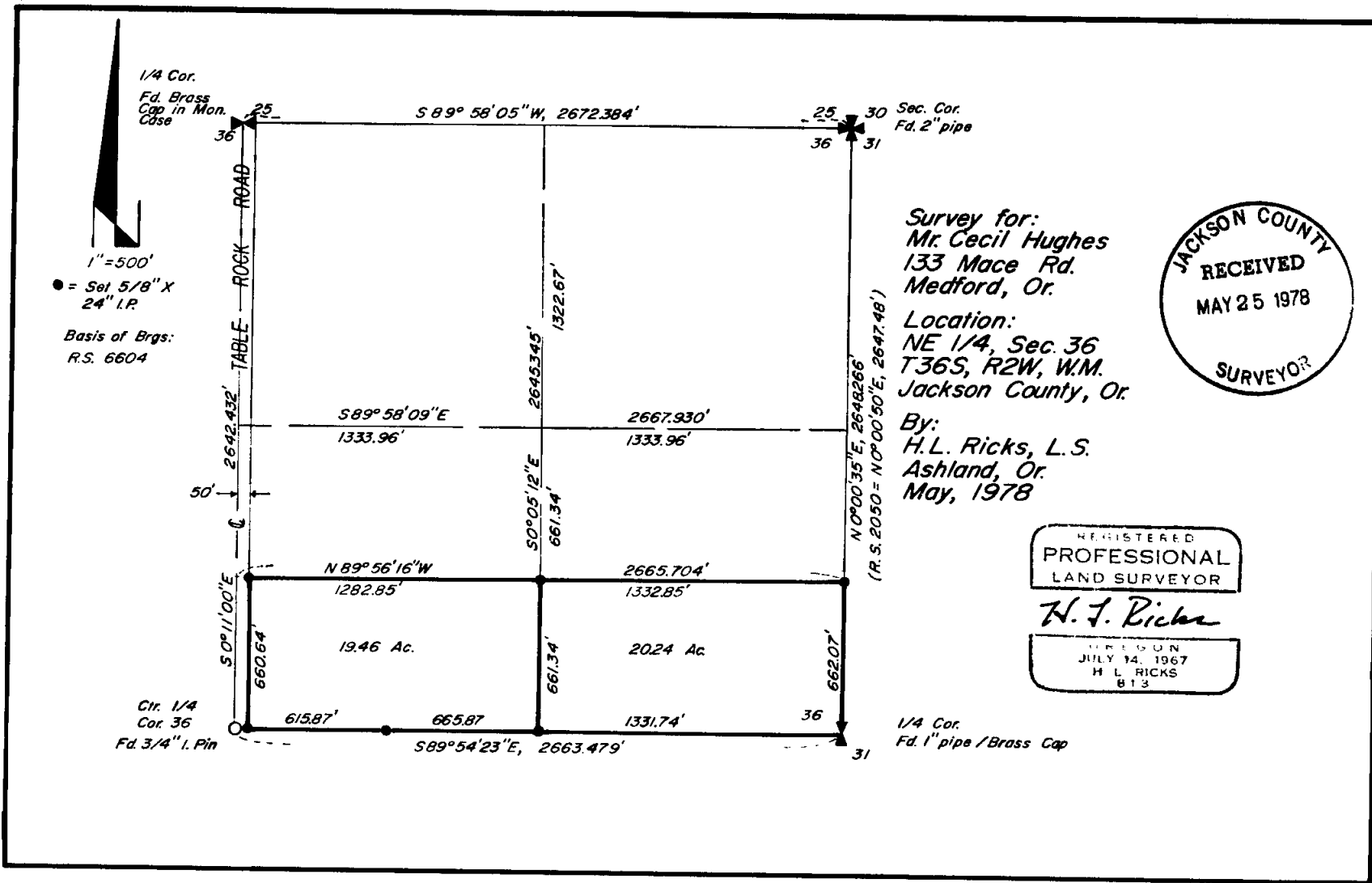

S 36.00 (11' x 30.00) 36.2W

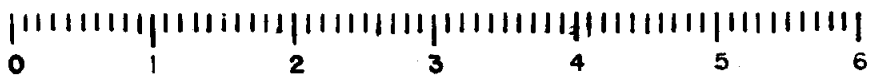

10. SCALE

7270

Survey No. 7270

Survey Narrative to Comply with O.R.S. 209.250

FOR: Mr. Cecil Hughes
133 Mace Rd.
Medford, Oregon 97501

LOCATION: The Northeast Quarter ($\frac{1}{4}$) of Section 36, Township 36 South, Range 2 West of the Willamette Meridian, Jackson County, Oregon.

PURPOSE: To monument the real property described in OR 73-17477, OR 77-21538 and OR 70-03420 of the Official Records of Jackson County, Oregon, as instructed by the Client--Being the South Half of the South Half of the Northeast Quarter of said Section 36, less Table Rock Road right-of-way.

PROCEDURE: Utilizing a one second theodolite and e.d.m. equipment and using RS No. 6604 as bearing control, a closed traverse was ran around said Northeast Quarter, the Quarter Corners and Section Corners were found to be in good condition. From control thus established, the corners of said property were monumented as indicated on the attached map.

BY: H.L. Ricks, L.S.
May 15, 1978

REGISTERED
PROFESSIONAL
LAND SURVEYOR

H. L. Ricks

EXPIRES
JULY 14, 1987
H. L. RICKS
B 13

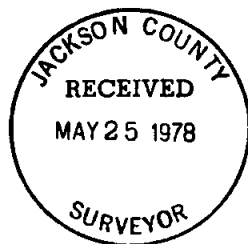

S36A (T.L. 500.801) 36 2W