

7268

--- Rec. per survey no. 5916 = N89°49'50"W 3180.77 ---  
Fd. B.C. in mon. case @ McAndrews SE corner D.L.C. 40

521°43'08"E  
214.88  
Fd. 2" iron pipe w/ brass washer  
mkd. L.S. 505

### MAP OF SURVEY

LOCATED IN THE SW 1/4 OF SECTION  
19, T.37 S., R. 1 W., W.M., JACKSON  
COUNTY, OREGON.

for

### CITIZENS SAVINGS and LOAN ASSOCIATION

BASIS OF BEARING: Filed Survey No. 5916  
Monuments found and set as shown.  
SCALE: 1" = 50'  
DATE: May 23, 1978

418.75  
30'  
BIDDLE ROAD  
N 13°41'40" W  
215.22

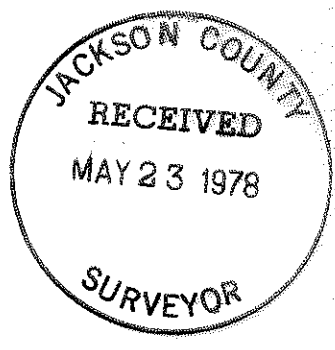
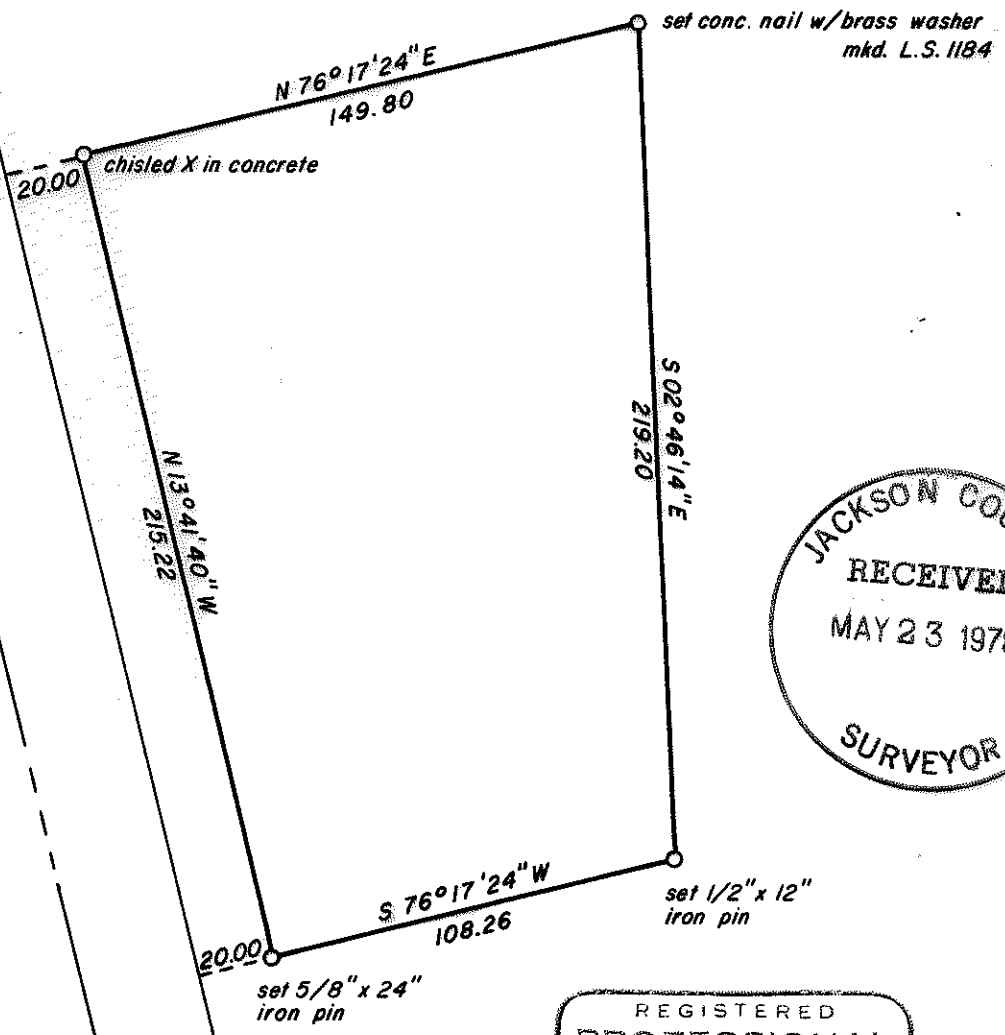

REGISTERED  
PROFESSIONAL  
LAND SURVEYOR  
*Torleiv Flatbo*  
OREGON  
SEPTEMBER 23, 1977  
TORLEIV FLATBO  
No. 1184



R/W  
Fd. B.C. in mon. case @ Market Street

7268

(600,700) S19Bc 37 1W

SURVEY NO. 7268 1

SURVEY NARRATIVE TO COMPLY WITH O.R.S. 209.250.

Survey For: Citizens Savings and Loan Association  
P.O. Drawer A  
Medford, Oregon

Location: Located in the Southwest  $\frac{1}{4}$  of Section 19,  
Township 37 South, Range 1 West, Willamette  
Meridian, Jackson County, Oregon.

Purpose: To monument and prepare a description of  
that parcel shown on the accompanying map.

Procedure: The subject parcel is being partitioned  
from that tract of land surveyed in filed  
survey number 5916. The monuments found  
as per survey no. 5916 were utilized for  
control along Biddle Road. The parcel  
was then monumented as directed by the  
client.

Surveyed By: T. Flatebo and Associates  
P.O. Box 849  
Jacksonville, Oregon

Date: May 23, 1978

