

7260

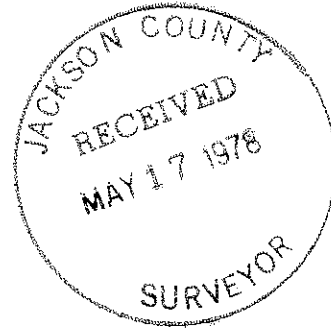

N.E. COR. SEC. 3  
BEARS  
NORTH 3328.39'  
EAST 2682.12'

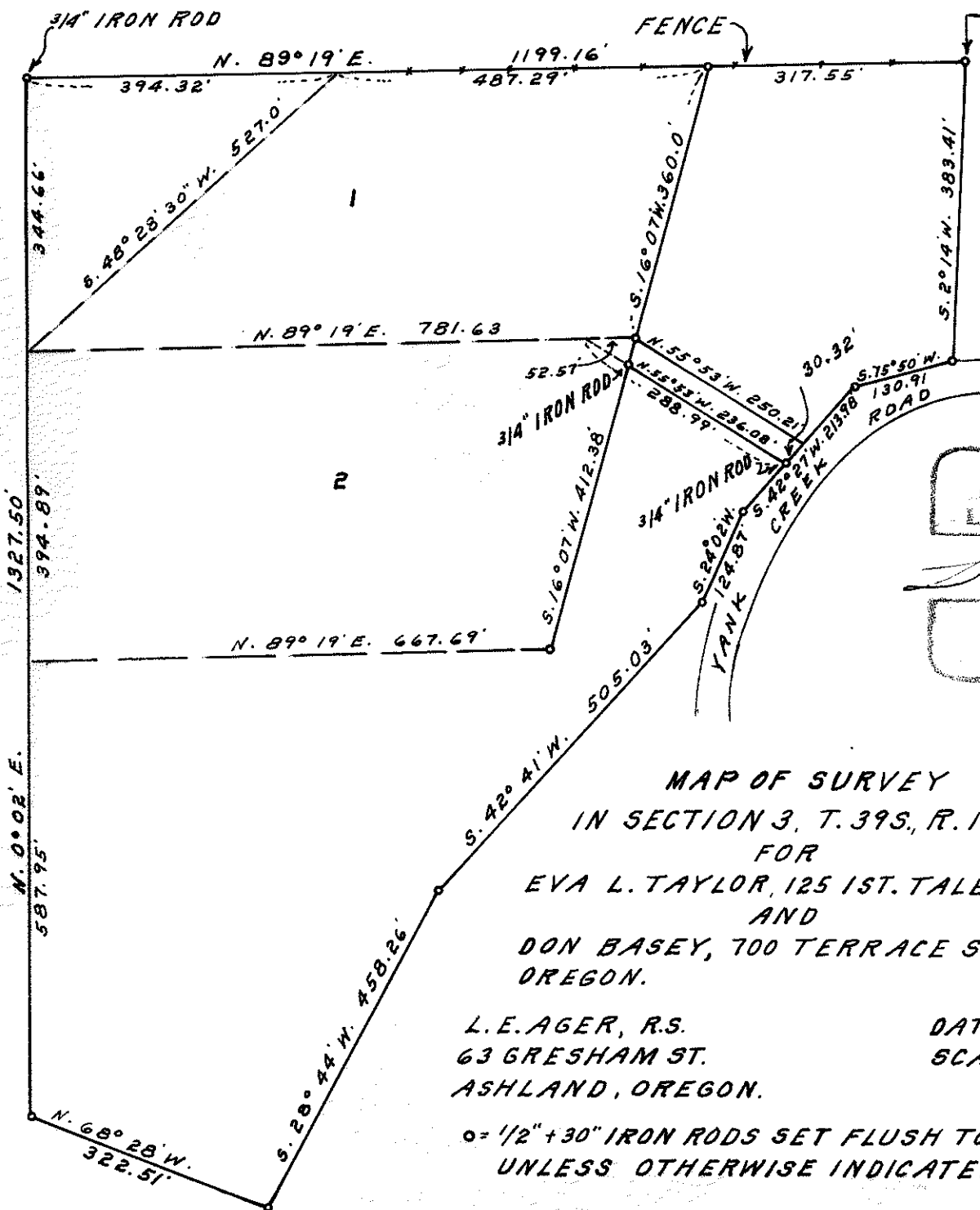

REGISTERED  
OREGON  
LAND SURVEYOR  
*L. E. Ager*  
MARCH 10, 1944  
L. E. AGER  
21

MAP OF SURVEY  
IN SECTION 3, T. 39S, R. 1W, W.M.  
FOR  
EVA L. TAYLOR, 125 1ST. TALENT, OREGON.  
AND  
DON BASEY, 700 TERRACE ST. ASHLAND,  
OREGON.

L. E. AGER, R.S.  
63 GRESHAM ST.  
ASHLAND, OREGON.

DATE: FEBRUARY, 1966  
SCALE: 1" = 200'

o = 1/2" + 30" IRON RODS SET FLUSH TO 2" EXPOSED,  
UNLESS OTHERWISE INDICATED.

S3 391W

7260

SURVEY NO. 7260

This map of survey by L.E. Ager, Surveyor, (deceased) is being submitted for recording at the request of:

Mr. Roger O'Donal  
9302 Yank Gulch Rd.  
Talent, Oregon 97540

Said map was removed from L.E. Ager's survey records now in my possession.

Mr. O'Donal's purpose is to put on notice a patent irregularity between Ager's survey and description and the present property description of Mr. O'Donal and his adjoiner to the South.

George Burrell  
May 17, 1978

