

7256

FD. STONE WITH " & B. TREES PER CO. RE-ESTAB. NOTES

19
20
30
29

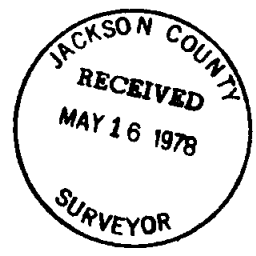
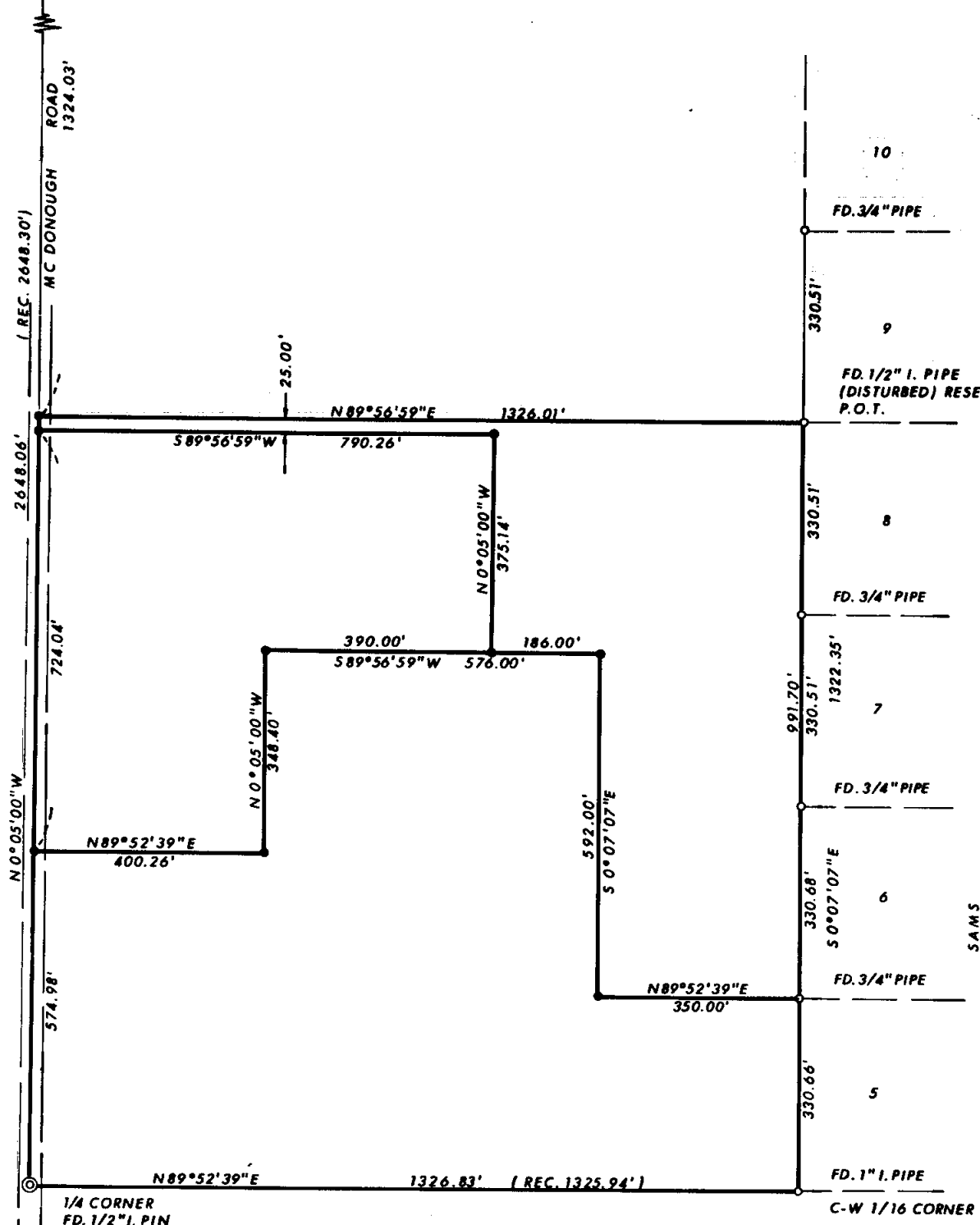
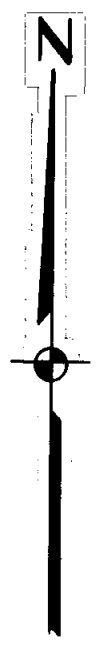

• = SET 5/8" IRON PIN WITH PLASTIC CAP STAMPED FRIAR PLS 961

REGISTERED PROFESSIONAL LAND SURVEYOR
Larry J. Friar
OREGON
JULY 16, 1971
LARRY J. FRIAR
961

PLAT OF SURVEY FOR ROY J. CARVER 7256

LOCATED IN THE N.W. 1/4 OF SECTION 29, T. 35 S., R. 2 W., W.M. JACKSON CO. OREGON
BASIS OF BEARING: SAMS VALLEY SUBDIVISION
SCALE: 1" = 200'

APRIL 1978
S29 35 2W (T.L. 3600)

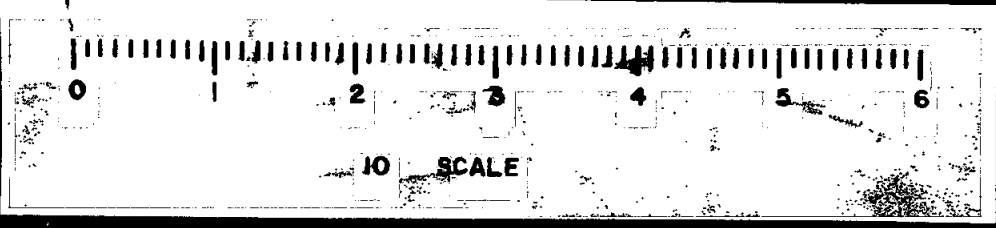

7256

SURVEY NO. _____

SURVEY NARRATIVE TO COMPLY WITH O.R.S. 209.250

SURVEY FOR:

ROY J. CARVER
45 NORTH NINTH STREET
CENTRAL POINT, OREGON

LOCATION:

N.W. ONE-QUARTER (1/4) OF SECTION 29,
TOWNSHIP 35 SOUTH, RANGE 2 WEST, WILLAMETTE
MERIDIAN, JACKSON COUNTY, OREGON.

PURPOSE:

TO MONUMENT AND PROVIDE LEGAL DESCRIPTION
OF THE PARCELS SHOWN ON THE ATTACHED MAP.

PROCEDURE:

RAN CLOSED TRAVERSE AROUND QUARTER, QUARTER
TYING MONUMENTS FOUND ALONG WEST LINE OF
SAMS VALLEY PARK SUBDIVISION. MADE THE TIE
TO THE NORTHWEST CORNER OF SECTION 29.

ACCEPTED FRACTIONAL SECTION CORNERS AS
ESTABLISHED BY SAMS VALLEY PARK SUBDIVISION.

SET MONUMENTS AS SHOWN ON THE ATTACHED MAP.

DATE:

MAY 2, 1978

FRIAR-MOFFIT SURVEYING CO.

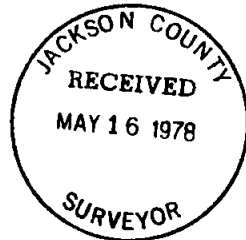
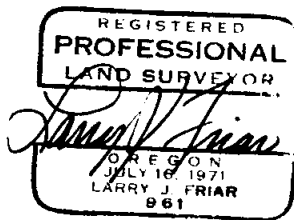

10 SCALE