

SURVEY PLAT AND NARRATIVE TO COMPLY WITH PARAGRAPH 209.250, OREGON REVISED STATUTES

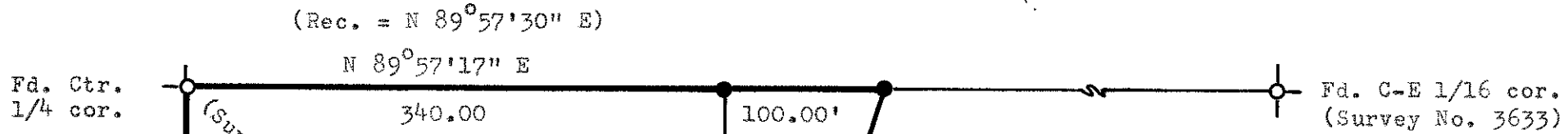

SURVEY SITUATE IN THE NW 1/4 SE 1/4 SECTION 16, T. 34 S., R. 1 W., W.M., JACKSON COUNTY, OREGON

SCALE: 1" = 100'

Survey for: La Verne Edwards
 1111 Netherland Road
 Trail, Oregon 97541

Survey by: Charles H. Hurst
 304 South Holly
 Medford, Oregon 97501

Purpose of survey: To separate the smaller tract shown from the adjoiners land to the East of O.R. 73-16281.

Bearing : Survey No. 3495 ± 15 seconds

Procedure : Utilization of existing monuments set during the course of Survey No. 3495 and 3633.

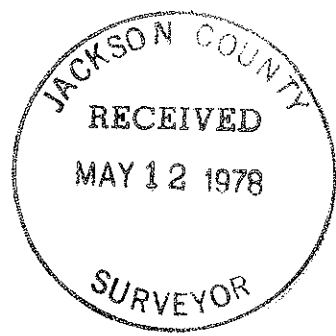

- LEGEND
- Set 5/8" x 24" iron pins
 - Found 3/4" iron pins

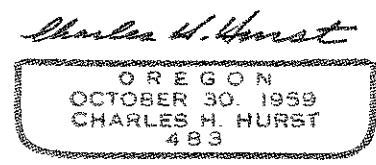
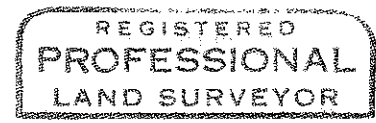

APR 13 1978

S 16 34 1W (T.L. 905)