

SURVEY IN BLOCK 9 OF PIERCE SUBDIVISION
(SW 1/4 Section 21) T. 37 S. R. 1 W., W.M.,
CITY OF MEDFORD, JACKSON COUNTY, OREGON.

SURVEY PLAT AND NARRATIVE TO COMPLY WITH
PARAGRAPH 209.250, OREGON REVISED STATUTES.

SURVEY FOR: Lloyd A. Bendickson
2470 East McAndrews Road
Medford, Oregon 97501

SURVEY BY : Charles H. Hurst
304 South Holly
Medford, Oregon 97501

PURPOSE : To separate the tract shown.

PROCEDURE : Utilization of previously established
monumentation (Survey No. 6959)

N
Basis of Brg.
Survey No. 5227

SCALE: 1"=50'

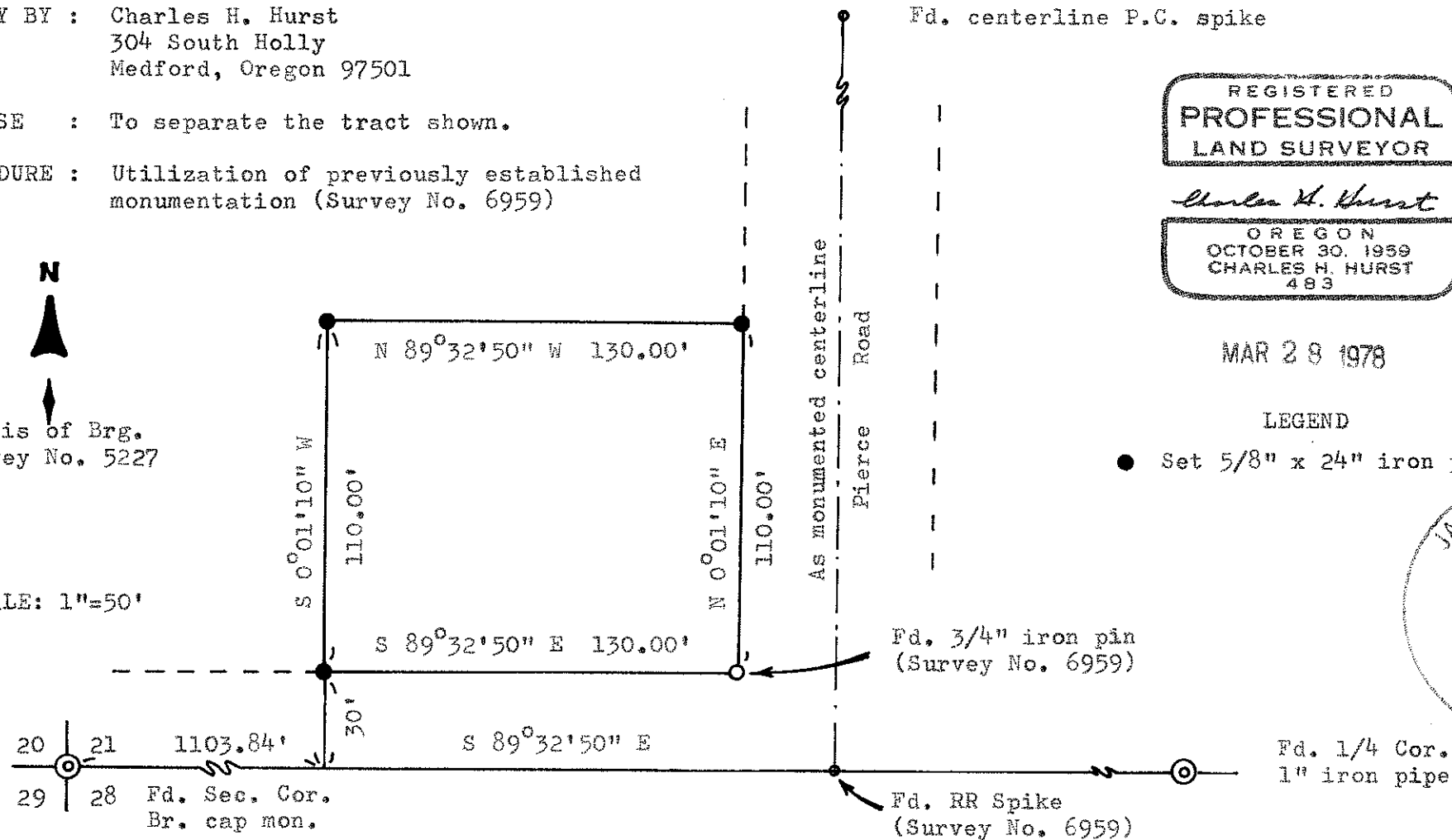

REGISTERED
PROFESSIONAL
LAND SURVEYOR

Charles H. Hurst

OREGON
OCTOBER 30, 1959
CHARLES H. HURST
483

MAR 28 1978

LEGEND

● Set 5/8" x 24" iron pins

JACKSON COUNTY
RECEIVED
MAY 12 1978
SURVEYOR

S 21c 371W