

7245

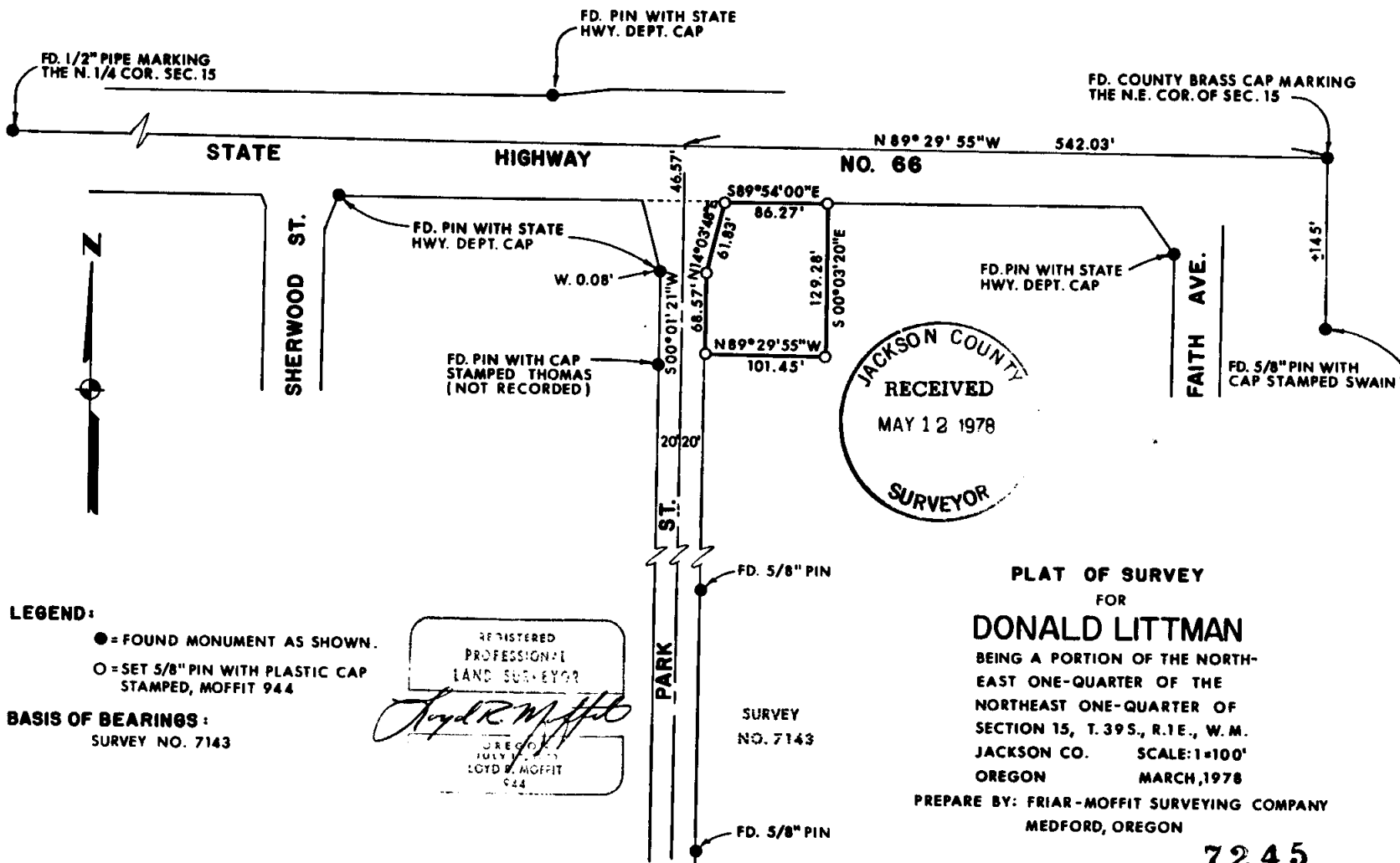

7245

SEALED

78-125

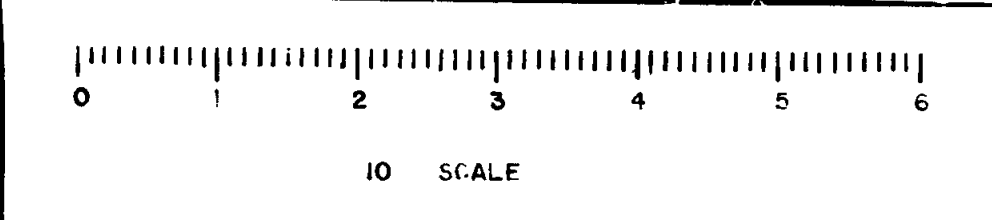

SURVEY NO. 7245

SURVEY NARRATIVE TO COMPLY WITH O.R.S. 209.250

SURVEY FOR: DONALD LITTMAN
P. O. BOX 566
JACKSONVILLE, OREGON 97530

LOCATION: A PORTION OF THE NORTHEAST ONE-QUARTER
(1/4) OF THE NORTHEAST ONE-QUARTER (1/4)
OF SECTION 15, TOWNSHIP 39 SOUTH, RANGE
1 EAST, WILLAMETTE MERIDIAN, CITY OF
ASHLAND, JACKSON COUNTY, OREGON.

PURPOSE: TO SURVEY AND MONUMENT THAT CERTAIN
PARCEL OF LAND DESCRIBED IN INSTRUMENT
NUMBER 78-03575 JACKSON COUNTY OFFICIAL
RECORDS.

PROCEDURE: USING THE FOUND MONUMENTS ON THE SOUTH
LINE OF STATE HIGHWAY NUMBER 66 AND THE
CENTERLINE OF PARK STREET AS ESTAB-
LISHED BY THE MONUMENTS SET ON SURVEY
NUMBER 7143, I SET THE MONUMENTS AS
SHOWN ON THE ATTACHED MAP.

DATE: MARCH, 1978

FRIAR-MOFFIT SURVEYING CO.

