

hncL

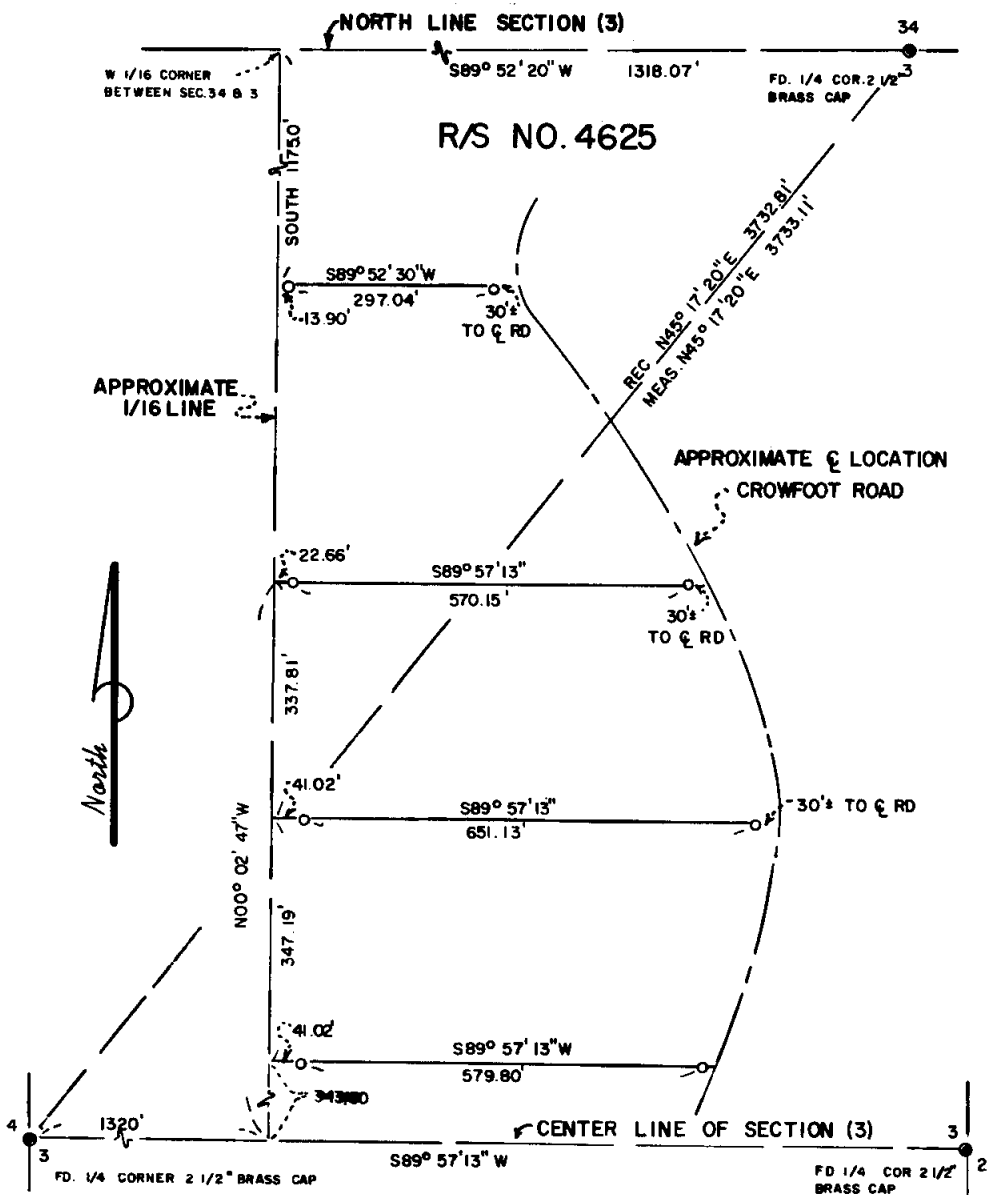

MAP OF SURVEY
 LOCATED IN
 N.W. 1/4 of Sec. 3, T34S, R1E, W.M.
 JACKSON COUNTY, OREGON
 FOR

DONALD FRANCIES

HOFFBUHR SURVEYING, INC. MEDFORD, OREGON
 SCALE: 1"=200' APRIL 11, 1978

BASIS OF BEARING R/S NO. 4625
 O=SET 5/8"x24" IRON PIN (WITNESS CORNER)
 G=FD. MONUMENT (77-075)

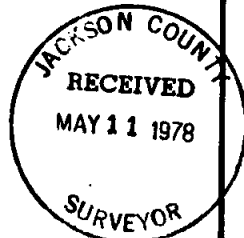

REGISTERED PROFESSIONAL LAND SURVEYOR

Richard L. Bath

JULY 30 1976
 RICHARD L BATH
 N: 1069

7244
 S3 341E

(77-075)

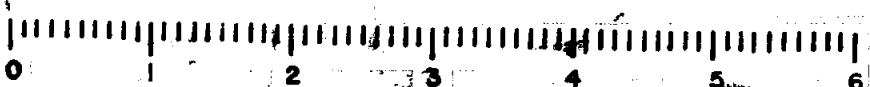

10 SCALE

7244

SURVEY NO. _____

SURVEY NARRATIVE TO COMPLY WITH PARAGRAPH 209.250
OREGON REVISED STATUTES

SURVEY FOR: Donald Francies
6999 Crowfoot Road
Trail, Oregon 97541

LOCATION: Northwest one-quarter (1/4) of Section 3, Township
34 South, Range 1 East, Willamette Meridian,
Jackson County, Oregon

PURPOSE: To survey and monument the division lines between
3 described parcels per descriptions supplied to
us by client

PROCEDURE: Using Recorded Survey No. 4625 as a basis of bear-
ing for this survey, ran the East-West centerline of said Section
3. The bearing acquired along the East-West centerline was used
to determine the East-West boundaries of the described parcels as
shown.

There exists an encroachment problem including a mobile home
and septic system approximately 433 feet North of the East-West
centerline of Section 3 affecting the most Southern parcel.
Basis of bearing--Recorded Survey No. 4625

April 26, 1978

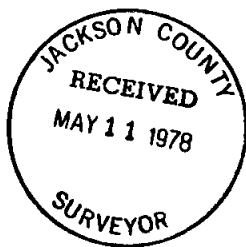

Richard L. Bath
Hoffbuhr Surveying, Inc.



10 SCALE