

MAP OF SURVEY

BEING A PORTION OF LOTS 21 & 22, H. B. CARTER ADDITION
SITUATED IN THE SE⁴ SEC. 9, T.39 S., R.1E., W.B. & M., JACKSON COUNTY, OREGON

FOR
J. ERVIN TONEY

SCALE: 1"=10'

DATE: MAY 1, 1978

BASIS OF BEARING:

N.O.A.A. TRUE BEARING AT N-S \bar{E} OF SEC. 9, T.39 S., R.1E., W.B. & M.

LEGEND

- FOUND MONUMENTS AS SHOWN
- SET 3/4 x 30 INCH IRON PIN TAGGED RLS 759
- SET 5/8 x 24 INCH IRON PIN TAGGED RLS 759
- ⊗ SET LEAD PLUG & TAG, MKD. "LS 759", IN CONCRETE SLAB
- SET 5/8 x 30 INCH IRON PIN TAGGED RLS 759

REGISTERED
PROFESSIONAL
LAND SURVEYOR

Corsetta Swain

OREGON
JULY 8, 1966
EVERETT L. SWAIN
759

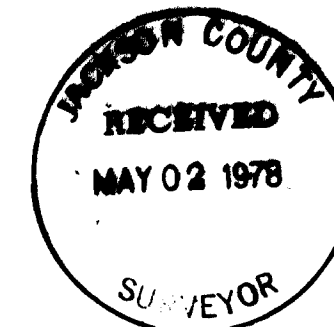

SET 6" DIA. x 24" CONC.
POST w/BRONZE DISK MND.

CAMELOT VILLA

INITIAL POINT
1975 RLS 759

FD. 3/4" CAPPED I. PIPE
BRS. S 86° 34' W, 0.18'

NORTH

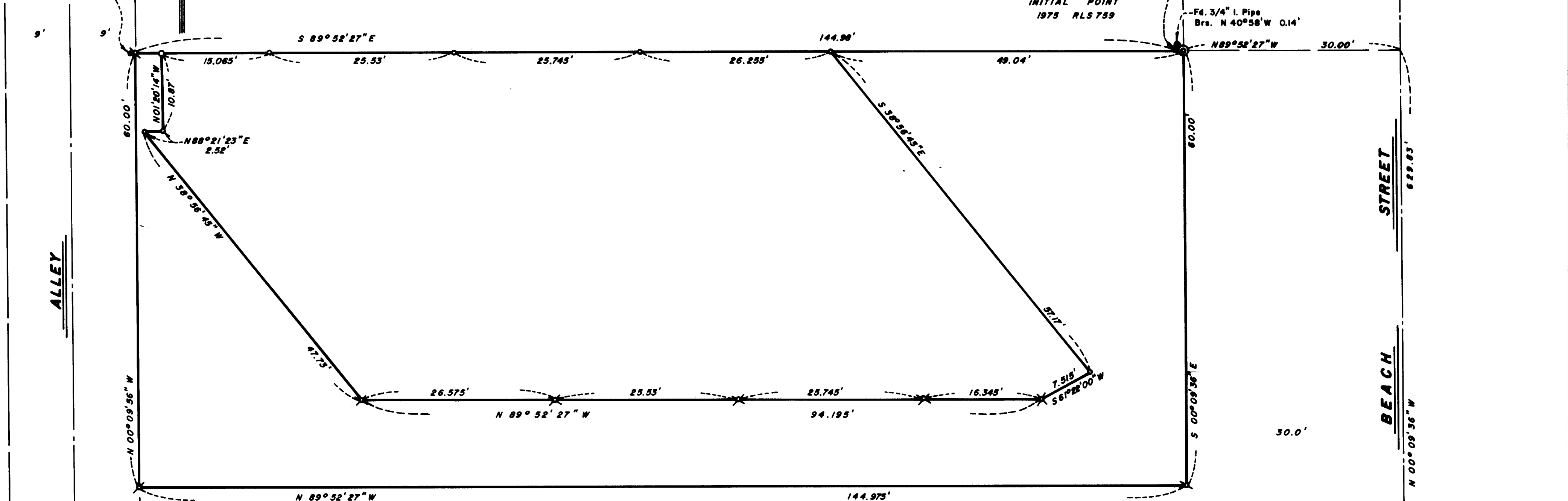

ALLEY

LARKIN

LANE

STREET

BEACH

HENRY STREET

THIS POINT BEARS
NORTH 766.82'
WEST 957.23'
from SEC. COR. $\frac{9}{10}$ | $\frac{10}{15}$
5.00' Fd. Pipe w/Br. Cap
in Mon. Case