

72421

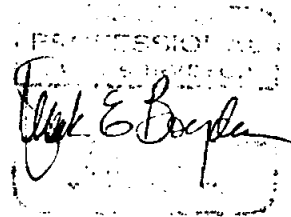

SURVEY FOR:
MEDFORD SUPERIOR COURTS
LOCATED IN THE S.W. 1/4 OF SECTION 19, T.37S., R.1W., W.M.
MEDFORD, OREGON

BY: MARK E. BOYDEN
MAY 11, 1978



BASIS OF BEARINGS: RECORDED SURVEY NO. 1406

- Set 3/4" X 24" re-bar flush
- Found 5/8" iron pin
- ⌘ Found 3/4" iron pin

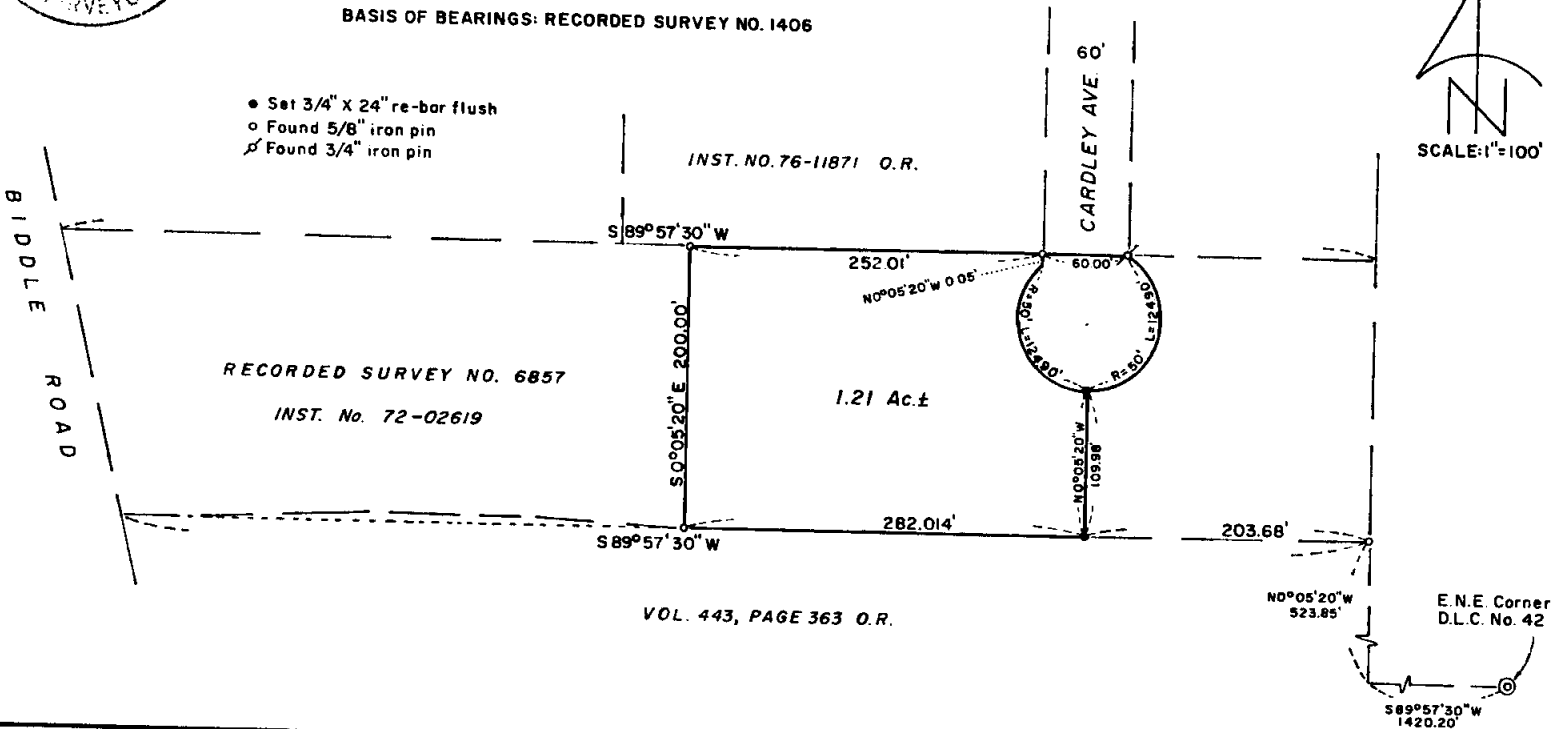

S19 CA (JUL 1958) 37 1W

72421

SURVEY NARRATIVE TO COMPLY WITH O.R.S. 209.250

FOR: Medford Superior Courts
c/o Ron Grimes, Architect
319 East Main Street
Medford, Oregon

PURPOSE: 1. To verify existing monuments and set additional corner monuments for the tract described in Instrument No. 77-24772, Official Records of Jackson County, Oregon.
2. To describe in two tracts, the Cardley Avenue cul-de-sac proposed to be conveyed to the City of Medford, as shown on the annexed map.

PROCEDURE: From controls previously established on Recorded Survey Nos. 1735, 6346 and 6857, monumented the net parcel at positions shown on the annexed map.

May 11, 1978

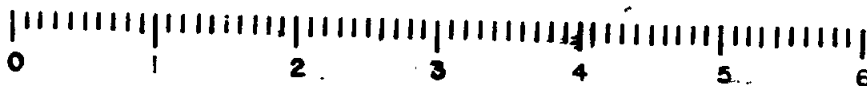
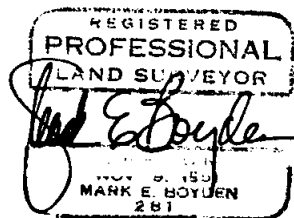
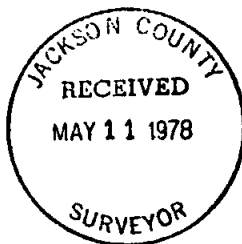

10 SCALE

S19ca (T.L. 1301) 371W