

7237

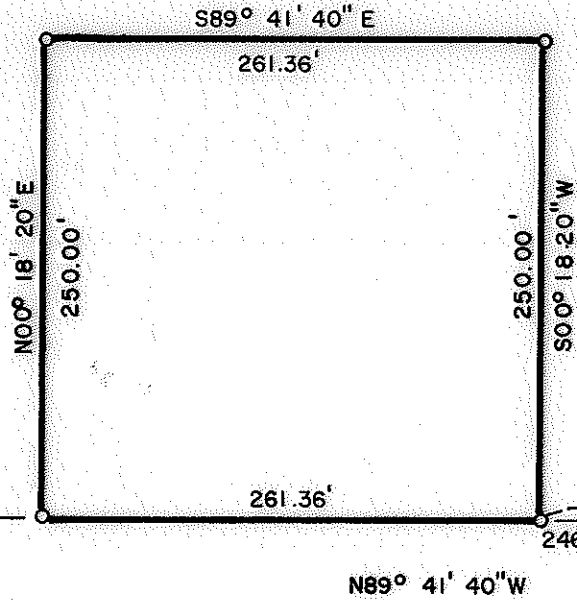

FD. 5/8" PIN IN CONCRETE PIER  
PER R/S NO. 832

R/S NO. 832

898.44'

FD. BRASS PLATE  
ON CONCRETE PIER  
FD. N.O. 18

156.50'  
(REC. 156.47')

1/4 SECTION CORNER  
FD. BRASS DISC IN  
MONUMENT CASE

S 6 37 1 W (T.L. 2600)

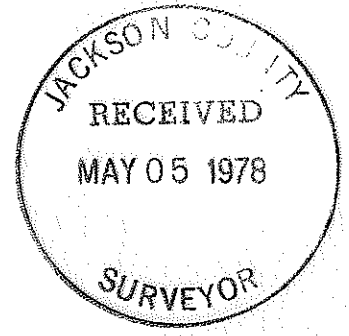

MAP OF SURVEY  
LOCATED IN  
N.E. 1/4 of Sec. 6, T37 S, R1 W, W.M.  
JACKSON COUNTY, OREGON  
FOR  
**RICHARD WESTERBERG**  
HOFFBUHR SURVEYING, INC. MEDFORD, OREGON  
SCALE: 1" = 100' APRIL 14, 1978  
BASIS OF BEARING R/S NO. 832  
O = SET 5/8" x 24" IRON PIN  
(78-016)

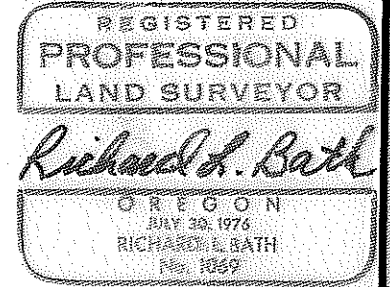

7237

7237

SURVEY NO. 72871

SURVEY NARRATIVE TO COMPLY WITH PARAGRAPH 209.250  
OREGON REVISED STATUTES

SURVEY FOR: Richard Westerberg  
737 East Valley View Road  
Ashland, Oregon 97520

LOCATION: Northeast one-quarter (1/4) of Section 6,  
Township 37 South, Range 1 West, Willamette  
Meridian, Jackson County, Oregon

PURPOSE: To survey, monument, and describe the commercial  
parcel as shown on the attached map per client's  
request

PROCEDURE: Using Recorded Survey No. 832 as control for the  
South line of the surveyed parcel, monumented the boundary as shown  
on the attached map.

Basis of bearing--Recorded Survey No. 832

April 26, 1978

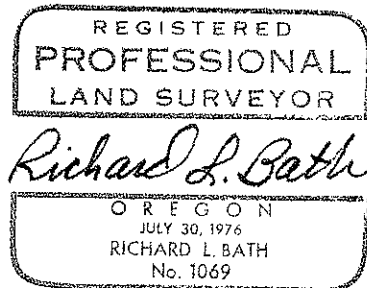
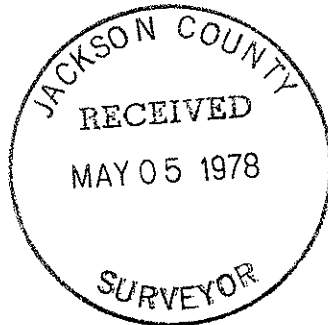

Richard L. Bath  
Hoffbuhr Surveying, Inc.