

72351

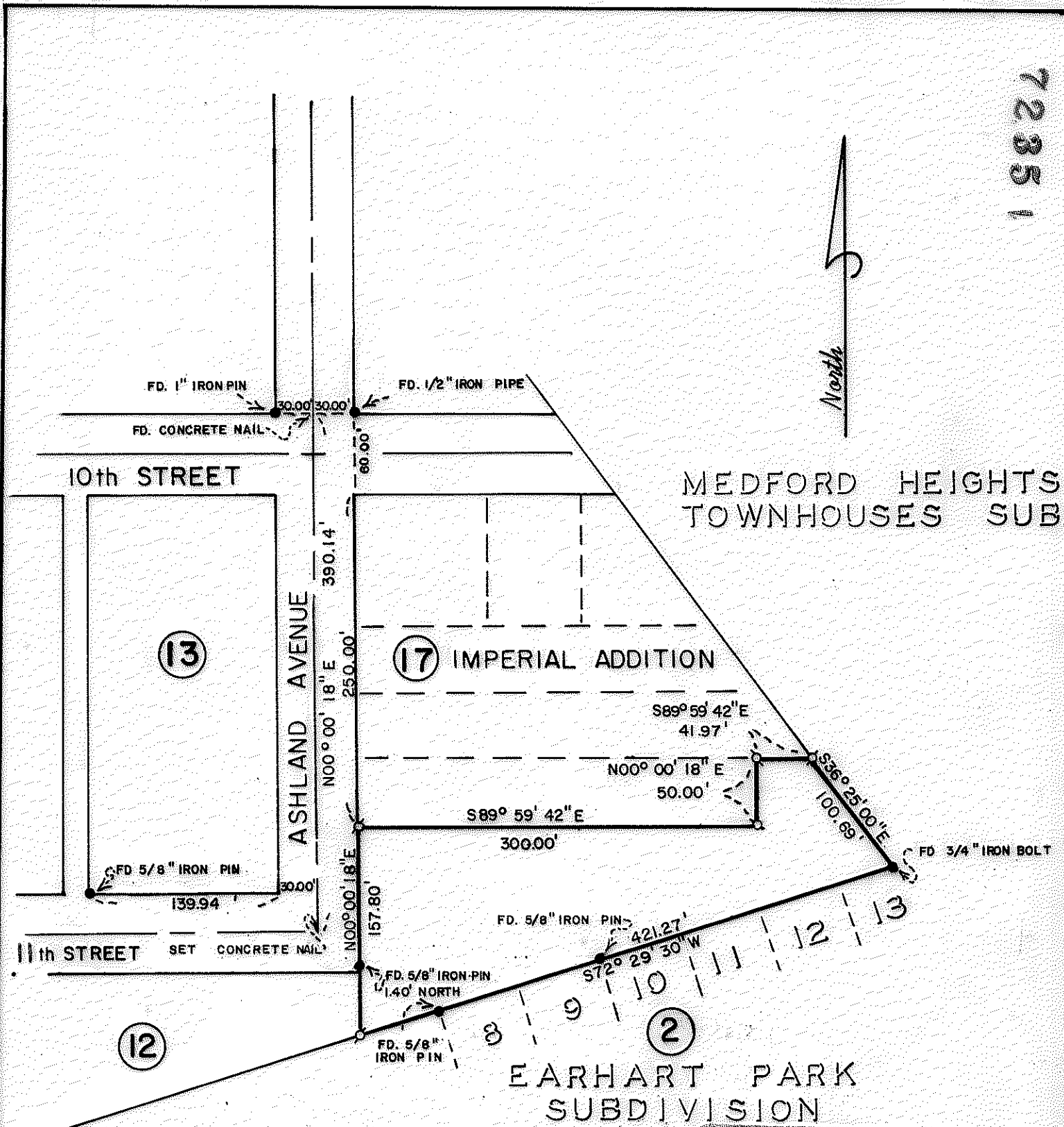

MEDFORD HEIGHTS
TOWNHOUSES SUB.

17 IMPERIAL ADDITION

EARHART PARK
SUBDIVISION

MAP OF SURVEY
LOCATED IN
S.E. 1/4 of Sec. 30, T37S, R1W, W.M.
JACKSON COUNTY, OREGON

FOR
JIM WANAMAKER

HOFFBUHR SURVEYING, INC. MEDFORD, OREGON
SCALE: 1" = 100'
BASIS OF BEARING

Ø = SET 5/8" x 24" IRON PIN

MARCH 17, 1978
MEDFORD HEIGHTS
TOWNHOUSES SUB.

REGISTERED
PROFESSIONAL
LAND SURVEYOR

J. A. Hoffbuhr
OREGON
NOV. 7, 1947
J. A. HOFFBUHR
223

JACKSON COUNTY
RECEIVED
MAY 05 1978
SURVEYOR

7235

S30 DA 37 IW (TL 900)

SURVEY NO. 7235

SURVEY NARRATIVE TO COMPLY WITH PARAGRAPH 209.250
OREGON REVISED STATUTES

SURVEY FOR: Jim Wanamaker
106 Crater Lake Avenue
Medford, Oregon 97501

LOCATION: Southeast one-quarter (1/4) of Section 30,
Township 37 South, Range 1 West, Willamette
Meridian, Jackson County, Oregon

PURPOSE: To survey and monument the tract as shown on the
attached map per client's request

PROCEDURE: Located control as shown on the attached map. Set
monuments as shown per client's request.

Basis of bearing--Medford Heights Townhouses Subdivision

April 26, 1978

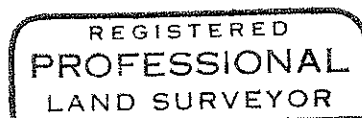
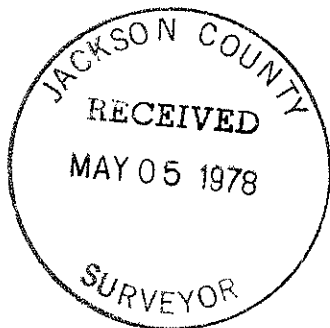

J. A. Hoffbuhr

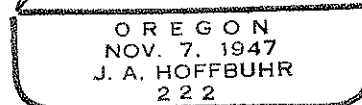

J. A. Hoffbuhr
Hoffbuhr Surveying, Inc.