

72341

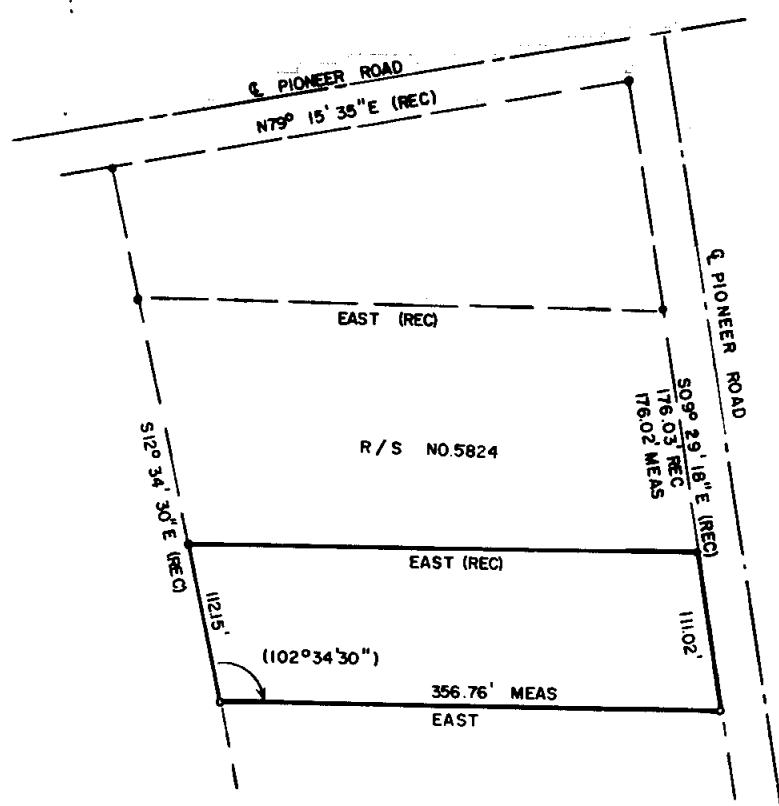

JACKSON COUNTY  
 RECEIVED  
 MAY 05 1978  
 SURV: 107

REGISTERED  
 PROFESSIONAL  
 LAND SURVEYOR  
*J. A. Hoffbuhr*  
 OREGON  
 NOV. 7, 1947  
 J. A. HOFFBUHR  
 222

MAP OF SURVEY  
 LOCATED IN  
 S.W. 1/4 of Sec. 12, T38S, R2W, W.M.  
 JACKSON COUNTY, OREGON  
 FOR  
**DICK WALKER**  
 HOFFBUHR SURVEYING, INC. MEDFORD, OREGON  
 SCALE: 1" = 100' MARCH 13, 1978  
 BASIS OF BEARING R/S NO. 5824  
 ° = SET 5/8" x 24" IRON PIN  
 ° = FD 5/8" IRON PIN  
 (78-014)

7234

(7-2800) S12 38 2W

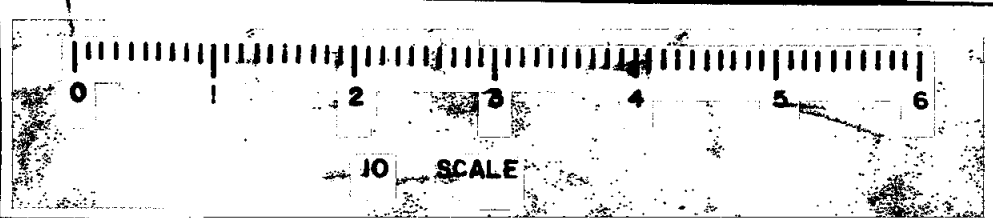

SURVEY NO. 7234

SURVEY NARRATIVE TO COMPLY WITH PARAGRAPH 209.250  
OREGON REVISED STATUTES

SURVEY FOR: Dick Walker  
4031 Pioneer Road  
Medford, Oregon 97501

LOCATION: Southwest one-quarter (1/4) of Section 12,  
Township 38 South, Range 2 West, Willamette  
Meridian, Jackson County, Oregon

PURPOSE: To survey and monument the tract per description  
supplied by client

PROCEDURE: Using Recorded Survey No. 5824 as control for this  
survey, set monuments as shown on the attached map.

Basis of bearing--Recorded Survey No. 5824

April 26, 1978

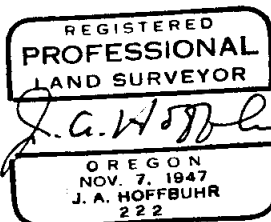
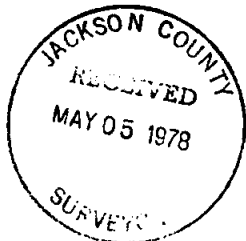

J. A. Hoffbuhr  
Hoffbuhr Surveying, Inc.