

7233

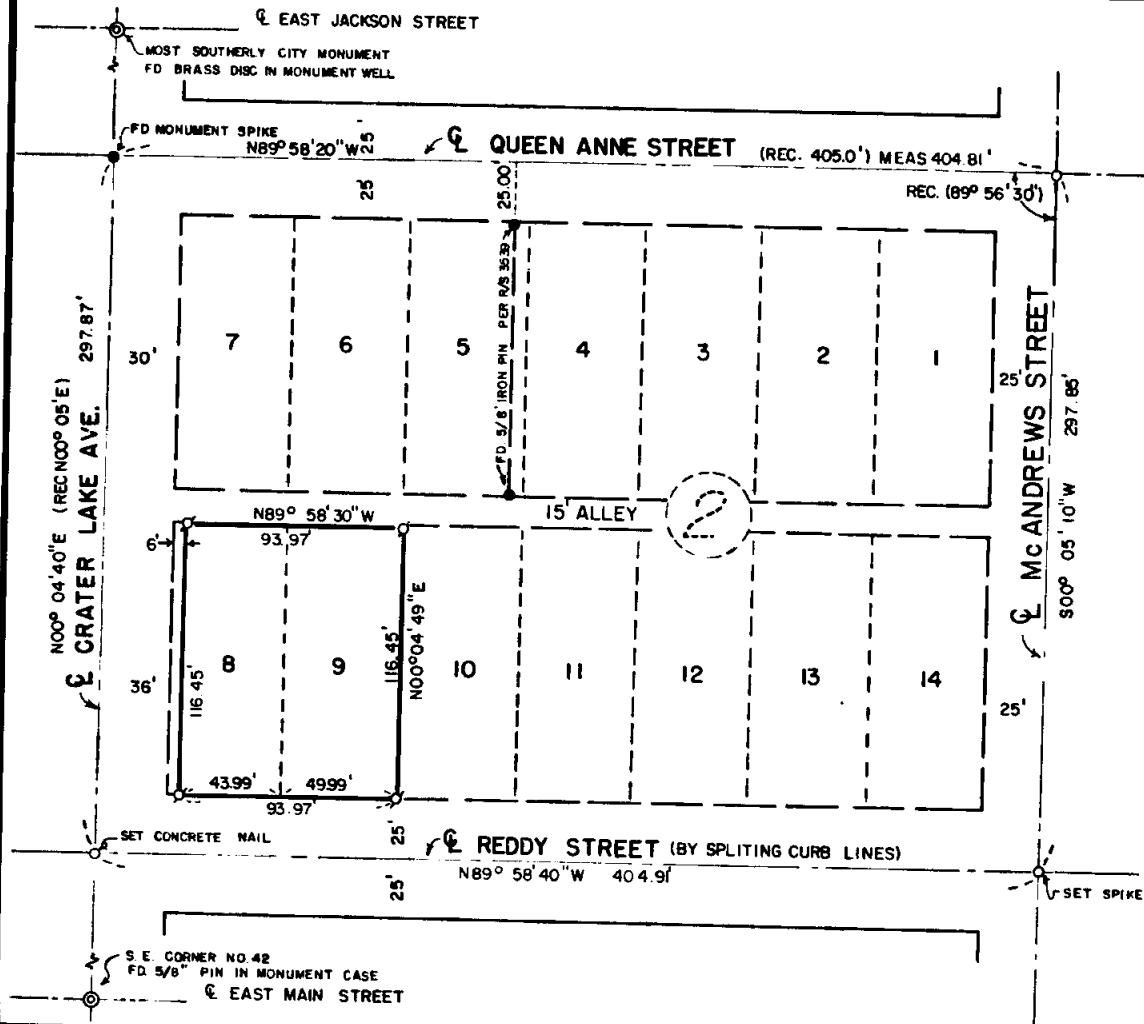

REGISTERED
PROFESSIONAL
LAND SURVEYOR
J. G. HOFFBUHR
OREGON
NOV 7 1947
J.A.H.-BUHR
1 A 2 2 2

North

MAP OF SURVEY
LOCATED IN
LOT 8 and 9, BLK. 2, AMENDED PLAT
OF QUEEN ANNE ADDITION TO THE
CITY OF MEDFORD, OREGON, IN THE
N.E. 1/4 of Sec. 30, T37S, R1W, W.M.
JACKSON COUNTY, OREGON
FOR
JIM WANAMAKER
HOFFBUHR SURVEYING INC. MEDFORD, OREGON
SCALE: 1"=60"
BASIS OF BEARING
MARCH 10, 1978
R/S NO. 3539
σ = SET 5/8" x 24" IRON PIN
(78-012)

JACKSON COUNTY
RECEIVED
MAY 05 1978
SURVEYOR

7233



10 SCALE

530 NB 37 1W (1L 10160)

SURVEY NO. 7233

SURVEY NARRATIVE TO COMPLY WITH PARAGRAPH 209.250
OREGON REVISED STATUTES

SURVEY FOR: Jim Wanamaker
106 Crater Lake Avenue
Medford, Oregon 97501

LOCATION: Lot 8 and 9, Block 2, Amended Plat of Queen Anne
Addition to the City of Medford, Oregon, in the
Northeast one-quarter (1/4) of Section 30,
Township 37 South, Range 1 West, Willamette
Meridian, Jackson County, Oregon

PURPOSE: To survey and monument the parcels as shown on
the attached map per client's request

PROCEDURE: Using control recorded on Survey No. 3539, traversed
the boundary of Block 2 of the Amended Plat of Queen Anne Addition.
The centerline of Reddy Street was determined by splitting the exist-
ing curb lines. Proportionate measure was used to determine the
lot line location of Lots 8 and 9 as shown on the attached map.
Basis of bearing--Recorded Survey No. 3539

March 17, 1978

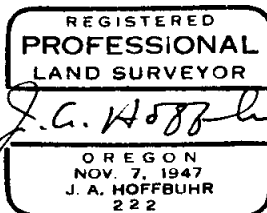
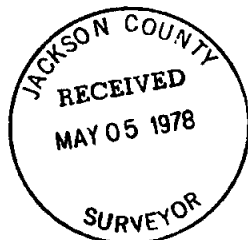

J. A. Hoffbuhr
Hoffbuhr Surveying, Inc.



10 SCALE

330 AB (10100) 37 114