

☉ COWDEN ROAD

7232

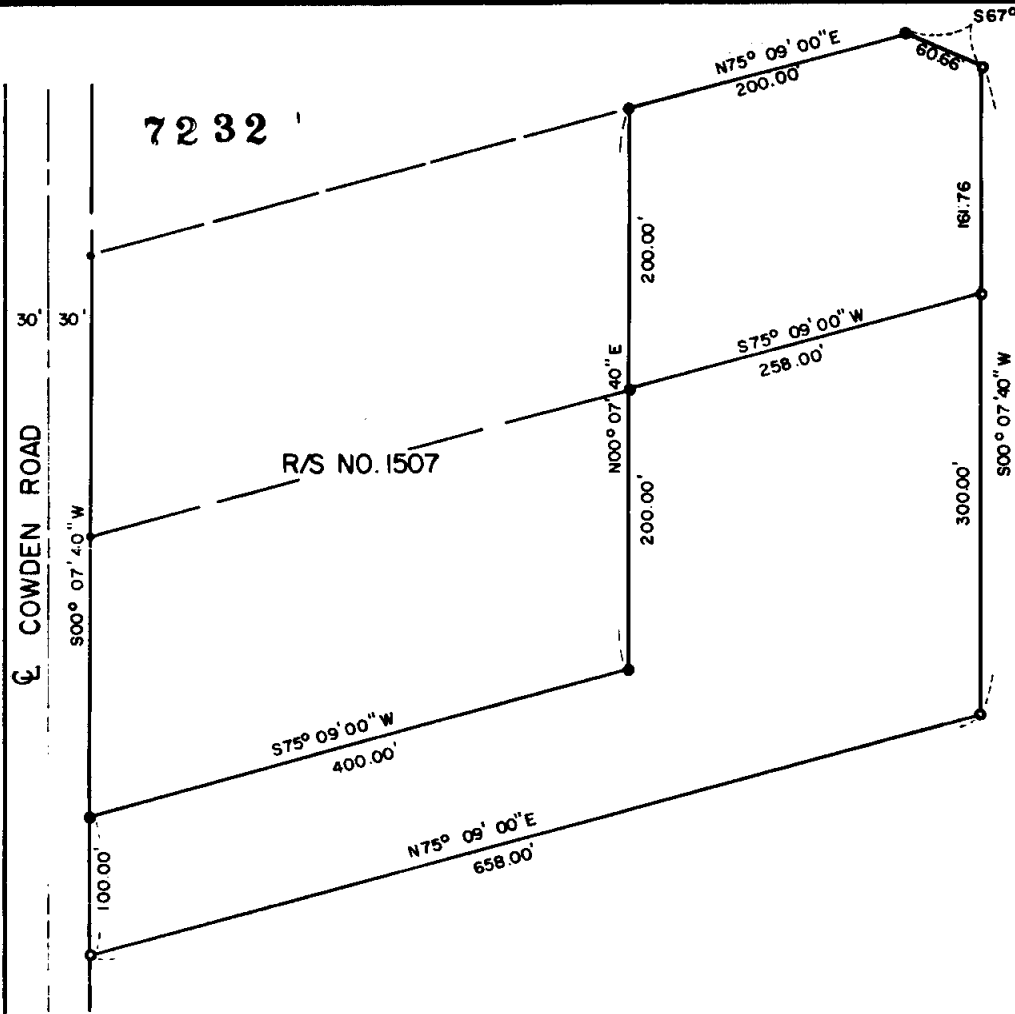

REGISTERED
PROFESSIONAL
LAND SURVEYOR

J.C. Keely

OREGON
NOV 7, 1947
J A HOFFBUHR
2 2 2



MAP OF SURVEY
LOCATED IN
S.E. 1/4 of Sec. 30, T35S, R1E, W.M.
JACKSON COUNTY, OREGON
FOR

ROGER KEELY
HOFFBUHR SURVEYING, INC. MEDFORD, OREGON
SCALE: 1" = 100' FEBRUARY 28, 1978
BASIS OF BEARING R/S NO. 1507

- = SET 5/8" x 2 4" IRON PIN
- = FD. 5/8" IRON PIN

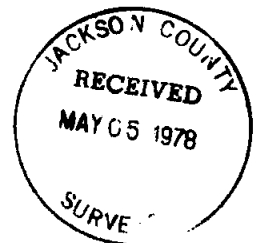

7232

77-030



10 SCALE

530 35 1E (4.1100)

7232

SURVEY NO. _____

SURVEY NARRATIVE TO COMPLY WITH PARAGRAPH 209.250
OREGON REVISED STATUTES

SURVEY FOR: Roger Keely
401 Crater Lake Avenue
Medford, Oregon 97501

LOCATION: Southeast one-quarter (1/4) of Section 30, Township
35 South, Range 1 East, Willamette Meridian,
Jackson County, Oregon

PURPOSE: To survey, monument, and describe two parcels as
shown on the attached map per client's request

PROCEDURE: Using control as recorded on Survey No. 1507, set
monuments as shown per client's location as staked in field.

Basis of bearing--Recorded Survey No. 1507

April 26, 1978

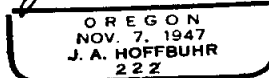
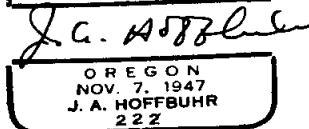
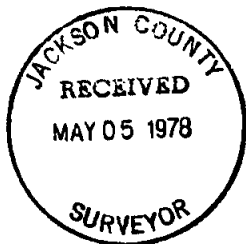

J. A. Hoffbuhr
Hoffbuhr Surveying, Inc.