

APPROVAL:
Joan Hirstland April 4, 1978
Ashland Planning Commission Date
M78-354

MINOR LAND PARTITION

LOCATED IN
SW 1/4 OF SEC. 14, TWP. 39S., R. 1 E.W.M.
JACKSON COUNTY OREGON
for

ROBERT L. RIDINGER

2408 SISKIYOU BOULEVARD
ASHLAND, OREGON 97520

Filed for record this the 2 day of
May 1978 at 10:48 o'clock
A.M. and recorded in Volume 2 Page 21
of "MINOR LAND PARTITIONS" in Jackson County,
Oregon.

Harry Chapman County Clerk
Beth Kay Deputy

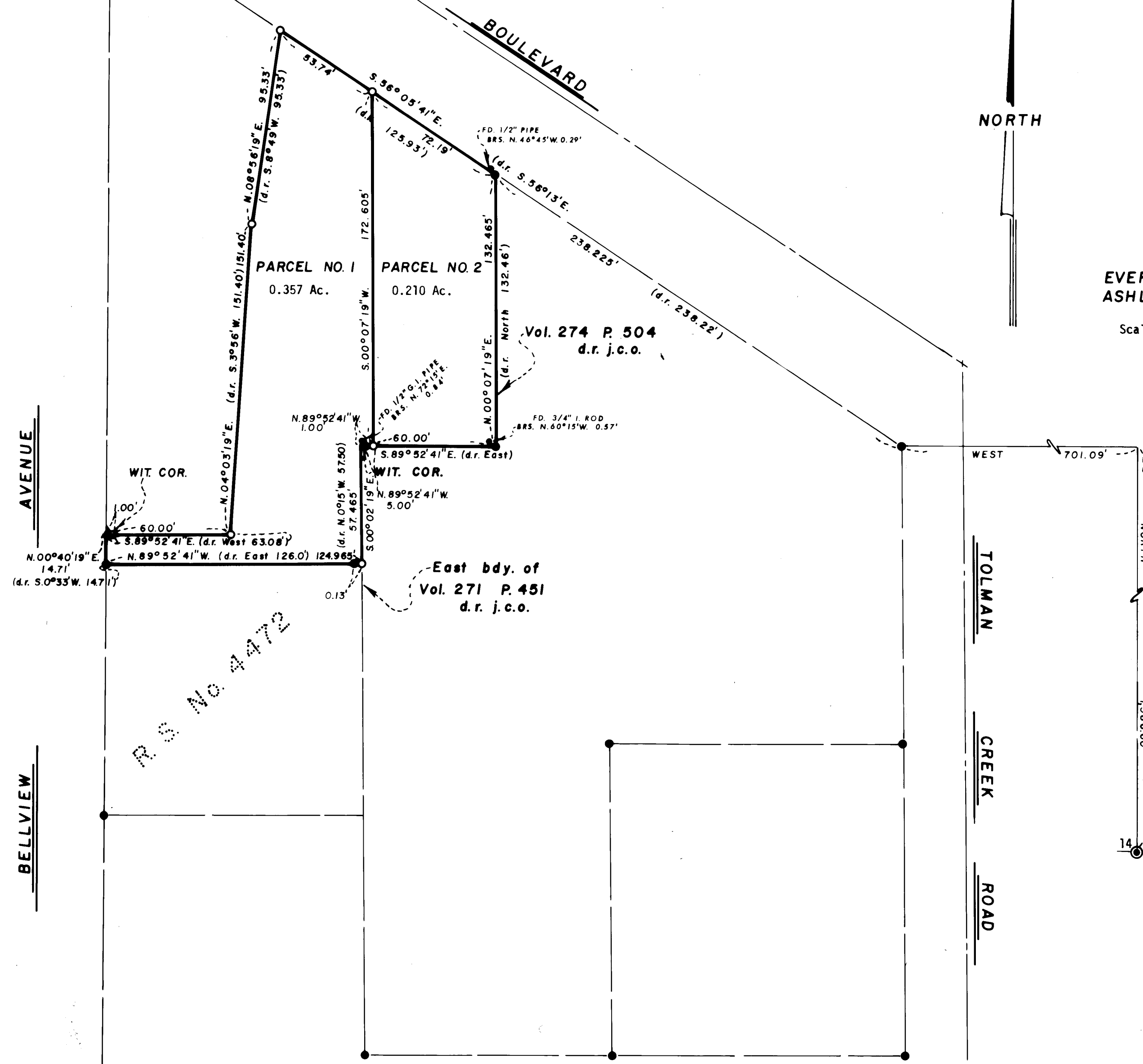

NORTH

SURVEYOR

EVERETT L. SWAIN, R.P.L.S.
ASHLAND, OREGON

Scale: 1"=40' Basis of Bearing: N.O.A.A. True Bearing N-S Q Sec. 14

- Found 5/8 inch Iron Pin unless otherwise shown
- Set 5/8 x 24 inch Iron Pin tagged RLS 759
- ⊙ Set 5/8 x 24 inch Iron Pin tagged Wit Cor RLS 759

SURVEYOR'S CERTIFICATE

I, Everett L. Swain, Registered Professional Land Surveyor of the State of Oregon No. 759, hereby certify that this plat is conformable to the field notes and the survey has been correctly executed within the requirements and regulations of the State of Oregon

Everett L. Swain
Surveyor

1/4 SECTION CORNER
Fd. 1" G. I. Pipe
w/ 2 1/2" Br. Cap

REGISTERED
PROFESSIONAL
LAND SURVEYOR
Everett L. Swain
OREGON
JULY 9 1966
EVERETT L. SWAIN
759

JACKSON COUNTY
RECEIVED
MAY 02 1978
SURVEYOR

SAC 29 1E (T. 39S.)